Coordination of Effort Will win the War.

The Chicago Daily Tribune.

THE WORLD'S GREATEST NEWSPAPER

FINAL EDITION

VOLUME LXXVII.—NO. 27. C. (COPYRIGHT, 1918, BY THE TRIBUNE COMPANY.) THURSDAY, JANUARY 31, 1918.—TWENTY-FOUR PAGES. THIS PAPER CONSISTS OF TWO SECTIONS—SECTION ONE. * * * PRICE TWO CENTS.

KILL STRIKERS IN BERLIN

WAR CONTROL MAY BE SOLVED BY COMPROMISE

Baker and Chairman Confer on Issue of Ministry.

BY ARTHUR SEARS HENNING.

Washington, D. C., Jan. 30.—[Special.]—In the course of a reconciliatory luncheon with Senator Chamberlain today, Secretary of War Baker conceded the soundness of the principle of coördination underlying the bills for the creation of a super-war cabinet and a director of munitions, the measures disapproved by President Wilson.

Mr. Baker, however, strongly opposed the passage of the proposed legislation on the ground that the enactment of these measures would be tantamount to an expression by congress of a lack of confidence in President Wilson's conduct of the war.

Denies Hostile Intent.

Senator Chamberlain assured the secretary that the proposal of reforms is the fruit of patriotic motives and a desire to help win the war and is no more intended to cast reflections upon the administration than is the secretary's own recent reorganization of the war department.

The secretary finally promised that he would give further consideration to the munitions director bill, but asked that the war cabinet bill be shelved.

It is possible that the administration will reach a compromise with the senate committee on the creation of a director of munitions and the naming for this position of E. R. Stettenius, recently appointed surveyor general of army supplies. In that event the war industries board probably would pass out of existence.

Might Beat Both Bills.

As matters stand now neither of the two pending measures could be put through congress without administration backing. This is due to the fact that Secretary Baker's extended defense of his administration has solidified the Democrats and caused some Republicans to advocate giving the president a further opportunity to demonstrate the efficiency of the war department as reorganized since the revelations of gross inefficiency in the supply bureaus.

Senator Chamberlain and other advocates of the pending bills, however, are far from convinced of the efficacy of the eleventh hour reorganization in the war department. Secretary Baker will be questioned closely upon this subject when he is recalled by the committee for cross-examination.

Will Inform Public Later.

Secretary Baker invited Senator Chamberlain to lunch with him today in order to discuss a matter of which the public will be informed in the near future. The two officials broke bread together at a table in that part of the senate café set aside for senators.

The appearance of the two men between whom there was supposed to be a certain coolness since the senator charged that the military establishment had "fallen down" caused considerable of a sensation. Curious onlookers watched them throughout the luncheon for traces of ill feeling, but were disappointed. The secretary and his critic spent two hours in animated and apparent pleasant conversation.

Get Closer Together.

Throughout the luncheon the proposed legislation for coördination and concentration of war directing agencies was the principal topic of discussion. It served at least one purpose—namely, to convince the secretary of war that there is no antagonism in the military affairs committee toward the war department or the secretary of war and that there is no politics behind the inquiry.

Senator Chamberlain said tonight that he felt sure he had convinced Secretary Baker of the sincerity of purpose actuating the committee.

Some Points of Difference.

"Our talk was a most amicable and helpful one," he said. "Mr. Baker agrees with us that coördination and centralization are necessary. He differs from us only in one particular. He thinks that a cohesive, workable war machine can be accomplished without legislation. We believe that centralizing and coördinating forces must be created by law.

"We discussed the committee bills providing for a war cabinet and a director of munitions. The secretary thinks that the war cabinet is unneces-

(Continued on page 2, column 3.)

FEED THE FIGHTERS FIRST

[Copyright: 1918: By John T. McCutcheon.]

"SERVE THESE FIRST"
U. S. FOOD SUPPLY
FIGHTING FIGHTERS
FIGHTING FIGHTERS
FIGHTING FIGHTERS

as the mill played an important part in provisioning Vienna.

Form "Action" Committee.

The dispatches indicate that the German labor troubles are assuming a political aspect. The Berlin correspondent of the Politiken of Copenhagen reports that the strikers have formed a workmen's council of 500 with an "action commission" of ten men and women, including Hugo Haase, the Independent Socialist leader, and Philip Scheidemann, the majority Socialist leader.

Other members of the commission included Georg Ledebour and William Dittmann, Independent Socialists, and Friedrich Ebert and Herr Braun, majority Socialists, the dispatch adds.

Will Not Meet Workmen.

The commission, it is stated, asked Herr Wallraf, the minister of the interior, to grant permission for the holding of meetings.

Herr Wallraf, it is added, declared he would not negotiate with the workmen, but would receive Socialist members of the parliament. Herr Scheidemann, Herr Haase, and two workmen went to the minister of the interior and informed him of the action of the commission, demanding unanimously that the negotiations take place in the presence of the workmen.

The result of Herr Wallraf's deliberations is not yet known, the dispatch reports, but it quotes the Lokal Anzeiger as stating that important negotiations are proceeding between him and Gen. von Stein, the Prussian minister of war.

Quit the War Factories.

The Rotterdam correspondent of the Daily News warns against an exaggerated idea of the importance of the upheaval. Other newspapers report that the workmen in forty war material factories in Berlin alone have struck and that many strikes elsewhere have been accompanied by grave disturbances.

The Daily News correspondent says that the cessation of work in Berlin apparently was not general in character.

A semi-official despatch from Berlin, forwarded by Reuter's Amsterdam correspondent, says that there is no news of further strike movement in any part of Germany except in Berlin. In the Ruhr district particularly, work is reported to be in full swing in all factories.

Government Yards Hurt.

AMSTERDAM, Jan. 30.—The Vossische Zeitung of Berlin of Tuesday's date reports that all the workmen in the Kiel shipyards, including the government yards, went on strike on Monday and that all bakers' shops have been guarded since Friday by troops and armed police.

At Hamburg, says the paper, all the workmen in the Vulcan works struck Monday morning and marched in procession through the main streets to the Trades Union building, where they held a stormy meeting. All the demands were for better food supplies. There were no disturbances.

An Essen despatch to the Vossiche Zeitung says that on Monday there were 4,000 strikers in the Rhenish Westphalia mines, where hundreds of thousands are employed. Nine mines are affected.

Strike a Peaceful One.

The Berlin correspondent of the Telegraaf sends the following:

"Not a sign of the strike can be observed in the Berlin streets. The general impression is that it is a so-called 'holiday' strike, which it is said will be limited to three days.

"The correspondent gained the impression at a meeting he attended that the strikers regard it more as a change after heavy work, and it bears no violent character. The workers gather at places where meetings are convoked, but are directed by the police into side streets, where they are dispersed."

Social Democrats Aid.

According to the Vorwaerts the movement originated with the workmen themselves, but it was resolved that both sections of the Social Democrats should coöperate, as it was no time for the issuance of contradictory orders.

The railway men attempted to hold a meeting yesterday to consider the question of a strike, but they were dispersed by the police. Many arrests were made.

Officials Confirm Reports.

Washington, D. C., Jan. 30.—[Special.]—The state department has received confirmation through official channels of the reported strikes in Germany.

Doubt was expressed as to the numbers stated in some of the press reports and not a little skepticism was expressed as to just what is behind the strikes.

That the political pot in Germany is seething officials do not doubt. They are inclined to believe, also, that the reported strikes are a genuine expression of the discontent of the rank and file of the workers with the pan-Germans and the military leaders.

Bolsheviki Are Busy.

The Bolsheviki have been diligently spreading their propaganda in Germany at every opportunity and the German Republicans for months past have been conducting a persistent propaganda from Switzerland against the Prussian militarists and pan-Germans.

That the publication of President Wilson's war aims address generally throughout Germany and Austria-Hungary has added much to the flame of discontent, as well as the recent utterances of Premier Lloyd George of Great Britain, there is no room for doubt.

The bitter denunciation by Dr. Philip Scheidemann of the pan-Germans and the military leaders in connection with the president's address is accepted as certain proof that it has materially affected the political situation in Germany and the dual monarchy.

Honor to Girls Causes More Trouble for Police

Anna Kassalis and Margaret Gable, daughters of two Chicago patrolmen, were made honorary members of the Chicago Patrolmen's Social, Athletic, and Efficiency association last Sunday after thye had led the members of the association in renewing their oath of fealty.

Yesterday Michael O'Connor, president of the association, scratched his head in deep concern. He had twenty applications from twenty policemen's pretty daughters who desired to be likewise honored.

Next Sunday the patrolmen will take up this question.

OCEAN STEAMSHIP MOVEMENTS.

Steamer Arrivals at Atlantic and Gulf Ports: Alfa Sverice, Arrais, Baltinin Aceanna, Banan, Buccaneer, Britannia, Charles Pratt, Caraza, Cretic, Copan, Clan MacKellar, Excelsior, F. Q. Barstow, Florida, H. C. Folger, Isabela, Jethou, Morro Castle, Nelson, Oakmore, Oregon, Paloma, Roath, Rama, Suriname, Stephen K. Jones, San Ramon, Sybilla, Tyne S., Taggari Brothers, Three Friends, Warrior.

POLISH LABOR RIOTS AGAINST GERMANS' RULE

Workmen of Warsaw Resent Effort to Coerce Russia.

BULLETIN.

LONDON, Jan. 30.—A Reuter dispatch from Stockholm says the government has taken measures for the immediate dispatch of ships to Finland to bring the Swedes resident in that country back to Sweden.

PETROGRAD, Jan. 30.—The semi-official news agency issues the following:

"The Warsaw workmen have declared a general strike as a protest against Von Kuehlmann's effort to make Russia recognize a Polish government protected by Germany. Demonstrations have been violently dispersed by the Germans.

"The German foreign secretary, Dr. von Kuehlmann, informed the Polish premier, J. Kucharzewski, that it was impossible to grant his request to represent Poland at the Brest-Litovsk negotiations, as the Russian delegation had not recognized the independence of Poland.

"This is false. The Russian delegation recognizes the right of self-determination of all nations, but not the competence of the Kucharzewski government, appointed by Germany, because it does not express the will of the Polish people."

Why Roumania Acted.

LONDON, Jan. 30.—The reasons which led to the invasion of Bessarabia by Roumanian troops, one of the causes of the rupture in relations between Roumania and Russia, are explained by the correspondent of the Times with the Roumanian army in a dispatch filed on Jan. 22. He says the Bessarabian officials made repeated appeals to the Roumanians to restore order and save property from looters, conditions having been greatly disturbed by the Bolshevik régime. Another and more powerful consideration was that Bessarabia contained all manner of supplies belonging to Roumania, which the Bolsheviki threatened to destroy.

To save these stores and maintain communication with Odessa and Kieff was a matter of life or death, involving the question of Roumania's absolute isolation from her allies in western Europe.

Bolsheviki Are Split.

In high quarters here reports received today from Russia indicate a widening breach in the Bolsheviki ranks. Trotzky and Lenine are the storm centers.

Lenine, it is said, is leaning decidedly toward accepting the German peace terms, while Trotzky, who has the rank and file of the Bolsheviki with him, is standing firmly against such a policy.

The belief that great stores of grain existed in Russia, but because of the breakdown of transport facilities could not be distributed to ameliorate the food shortage, is declared by wheat experts to be a myth. A careful survey of the Russian wheat situation shows that it is so short that one of the worst famines in the history of the world is imminent. It means also that Germany will obtain little, if any, from Russian territory unoccupied by the enemy.

An Exchange Telegraph dispatch from Copenhagen says that the Swedish authorities have closed the Swedish Finnish frontier in order to prevent the Red guard from obtaining weapons.

Hertling Is Denounced.

LONDON, Jan. 30.—A Russian government wireless dispatch dated Brest-Litovsk Monday criticizing Count von Hertling, the imperial German chancellor, and his speech before the reichstag main committee, was received here this evening. The dispatch was signed "Radek" and probably was written by M. Radek, a Polish Socialist, who has been in attendance upon the Brest-Litovsk peace conference.

"The German people are still silent," the dispatch says. "We see appearing in the page, if not of history then of the budget commission of the reichstag, an impotent old man who wishes to lead Germany through a Red Sea of blood to the Holy Land of peace. Germany is feeding with her blood a dung heap of vermin—military millionaires who are transmuting the tears of their people into pearls for their wives.

"And who is speaking for this country? A Jesuit over 70 years of age, a professor of philosophy, a reactionary from head to foot, a friend of the junkers and of the clergy."

The communication then expresses indignation at such a man being the leader of Germany at such a difficult time and analyzes his speech, which it declares is merely a repetition of the speeches all the German ministers have made since 1915.

Terrorists "Convict" Chiefs.

ROME, Jan. 30.—The Russian Terrorists' committee at Zurich has passed the sentence of death on Nicolai Lenine, Foreign Minister Trotzky, Minister Balabonoff, and twenty other Bolsheviki, according to dispatches received here today. The committee is composed of workmen.

Manner Leads Finns.

STOCKHOLM, Jan. 30.—The Provisional Social Democratic government which has been formed at Helsingfors is headed by Senator Manner, with M. Sirola as minister of foreign affairs and O. Tokoi, the former premier, as minister of food supplies.

Representatives of the Finnish government have left Helsingfors for Stockholm. Their mission is to call for help from the Swedish government which only consist of military power against the revolution.

The Finnish government has notified Sweden that it cannot be responsible for the lives of Swedish subjects, of whom there are about 400,000 in Finland. Reports from Helsingfors indicate that the rumor that the Swedish minister had fled is incorrect.

Message Shows Berlin Laid Plot to Sink Lusitania

NEW YORK, Jan. 30.—[Special.]—Proof that Berlin directed the sinking of the Lusitania was contained in a cipher message made public, for the first time, in an article in the World's Work magazine for February, out today.

Here is the cipher message:

"From Berlin Foreign Office.

"To Botschaft, Washington.

"669 (44-W) Welt nineteen fifteen warne 175 29 1 stop 175 1 2 stop durch 622 2 4 stop to 19 7 18 stop LIX 11 3 4 5 6."

The article exposing the cipher is from the pen of John R. Rathom, editor of the Providence Journal, which has unearthed and made public numerous German plots, and which maintains two powerful wireless stations. It discloses that the key to the cipher was contained in the New York World almanac for 1915.

Cipher of the Message.

The first set of figures, 175 29 1, refer to page 175 in the World almanac and the first word in the twenty-ninth line, which is "Lusitania."

The next set of figures, 175 1 2, refer to the first line on the page and the second word, which is "passengers."

The next set of figures is 622 2 4; 622 is the page in the World almanac, 2 refers to the second line on the page, and 4 to the fourth word, which is "ipress."

The next set of figures, 19 7 18, the 19 refers to the nineteenth page of the almanac; 7 to the seventh line, and 18 to the eighteenth word in that line, which is "not."

The next set of figures is LIX 11 3 4 5 6. LIX is the number of an advertising page in the World almanac; 11 is the eleventh line; 3, 4, 5, and 6 are the third, fourth, fifth and sixth words on the page, which, incidentally is an advertisement of the Scripps Motor company, and the fatal words are "voyage across the Atlantic."

The translation, therefore, is:

"Warn Lusitania passenger (s) through press not voyage across the Atlantic."

Came from Nauen.

Mr. Rathom, in his article, which gives in detail the methods he used in unearthing the work of the German agents, says the cipher message came through from Nauen, Germany, to Sayville, Long Island at 2 o'clock on the morning of April 29, 1915, and was caught by a Providence Journal radio operator. All efforts to decode it failed, until one of the Providence Journal men happened to remember that on the morning of its receipt Prince Hatzfeldt of the German embassy staff had been very anxious to get hold of a New York World almanac.

The first two words of the message, "Welt (German for World), 1915," gave the desired line on the key.

The now historic advertisement of the German embassy appeared in the New York papers two days later. It warned Americans that it was dangerous to cross the Atlantic. A week afterward, on May 7, a German submarine sunk the Lusitania.

Denial by Bernstorff.

The German ambassador immediately after the sinking declared that the advertisement he had published in the New York papers was inserted on his own responsibility and had no particular reference to the Lusitania.

As printed, this advertisement mentioned no ship by name. But the cipher message now reveals the fact that he deliberately lied, and that Berlin directed the whole tragedy.

WAR MINISTRY MAY BE SOLVED BY COMPROMISE

Baker and Chairman Confer on Issue of Control.

(Continued from first page.)

sary and that the appointment of Mr. Stettinius serves the purpose of a director of munitions. The committee does not agree with him in that, but I told him that the committee was not committed to these bills irrevocably and that it was anxious for any suggestions from him regarding changes he might have in mind which would accomplish the result we seek.

"I told the secretary that the sound business judgment of the country is behind the committee in its proposal for legislative reorganization and for the creation of a war cabinet and director of munitions.

"I also pointed out that every member of the Council of National Defense advisory commission who had appeared before the committee had said that there must be better coördination of war department activities, and that they believed legislation was necessary to bring about the proper reorganization. I also called to his attention the attitude of the national chamber of commerce, which insists that there should be a director of munitions and a war cabinet."

Will Give Consideration.

Senator Chamberlain said that the secretary of war promised to give the measures full consideration. It also was made plain that the committee would not agree to any compromise on the reorganization plan unless Secretary Baker could demonstrate to them than any other plan he may have in mind would be as workable and as efficient as the legislation proposed by the committee itself.

The effect of the conference seems to have been to relieve the strained relations between Secretary Baker and the military affairs committee and perhaps thereby paving the way for them to get together eventually. But in so far as the immediate situation is concerned it seems still to be that the committee believes effective coördination cannot be procured without legislation, and the secretary of war, with the approval of the president, thinks that it can.

Discuss Aviation Program.

Today the military affairs committee inquired into the aviation program of the army, Gen. Squier, chief of the signal service, being before the committee in executive session. The general outlined all the details of the big aviation program and its progress. Details, of course, were not disclosed for publication, but the aviation program, it can be said, was regarded as satisfactory.

The committee may recall Howard E. Coffin, chairman of the aircraft production board, to have him review in public his views expressed regarding the necessity for war department coördination. Mr. Coffin told the committee yesterday that better coördination between the aircraft board and the war department is necessary.

Brazil Admiral Named to Rule Fleet with Allies

RIO JANEIRO, Brazil, Jan. 39.—Admiral Pedro Pronti has been appointed the commander of the Brazilian fleet which will coöperate with the allies in European waters.

Commenting on notes exchanged between the Brazilian foreign minister, Senhor Nilo Pecanha, and the British minister, Arthur Peel, on the subject of Brazil's naval contribution to the war, the Jornal do Commercio lays stress on the firm determination of Brazil to act, on the one hand, by means of aviators sent to England, and on the other, by cruiser and destroyer squadrons.

For a long time it had been known that the Brazilian fleet would assume the responsibility of patrolling the entire coast line from the Guiana border to the southern boundary of Brazil, but this is the first indication that the Brazilian fleet would go to Europe.

DEATHS OVERSEAS

Several Men in Pershing Command Victims of Pneumonia.

WASHINGTON, D. C., Jan. 30.—Gen. Pershing today reported the following deaths from pneumonia in the expeditionary force:

Kenneth E. Miller, Stamford, Conn.

George D. McSorley, 912 Twenty-second avenue, Council Bluffs, Iowa.

Carl A. Engdahl, 642 Mount Elliott avenue, Detroit, Mich.

Walter R. Allen, East Greenwich, R. I.

Paul Rich, Salem, Ore.

Albert Altrogge, Clarence Center, N. Y.

Otto H. Petrick, Washtena, Wash.

John J. Reynolds, 23 West Sixty-fifth street, New York City.

All were privates.

The following other deaths were reported:

Benjamin F. Klass, meningitis, 523 West One Hundred and Fifty-second street, New York City.

Frank W. Cochrane, meningitis, 374 Livingston avenue, St. Paul, Minn.

Corporal Frank H. Hubbard, scarlet fever, 7200 Woodlawn avenue, Seattle, Wash.

Corporal Morris Williams, gunshot wounds; grandfather, John Brown, Marvell, Ark.

DOUBTS SWEDEN HAS INTERVENED IN FINN REVOLT

U. S. Agent, in Touch with Scandinavian People, Gives Views.

"Sweden would as soon burn down one of her own large cities as to take any part in Finnish difficulties."

This declaration was made yesterday by Edwin Bjorkman of New York in comment on the reports yesterday from London that Sweden is believed to have intervened in the civil war in Finland. Mr. Bjorkman is in the city representing the committee on public information and during the last two years has been much in Sweden working for the allied cause.

"The Swedish people want to see Finland free, but they wish to have nothing to do with Finnish difficulties," said Mr. Bjorkman. "They do not intend to take a hand in any internal Finnish affair.

"Wants Only Neutrality."

"Sweden wants one thing only, and that is neutrality. There is no chance of her coming in on the German side unless the allies should lose their heads; for instance, if they should shut off Sweden by refusing to ship goods to her, and for the sake of getting food she should be compelled to make concessions to Germany.

"The United States and Sweden are progressing favorably in their negotiations, and have come to an understanding as to the use of Swedish shipping for the allies. In return for the Swedish ships allowed us for South American commerce Sweden is to be allowed by us a certain tonnage for her own import purposes and need not risk her mercantile ships within the war zone."

"Swedish People Anti-German."

Three questions, asked repeatedly of Sweden, were answered yesterday by Mr. Bjorkman.

Q.—Is Sweden pro-German? A.—No. Certain official classes are naturally pro-German, seeing their privileges disappearing because of the tide of democratic thought, but the mass of the people of Sweden is anti-German, and regards America as the promised land.

Q.—Has Sweden been shipping large quantities to Germany? A.—During the first two years of the war she did. During 1917 this stopped. Sweden has no grain to export. She exports iron ore and small quantities of other home products, all of which have been used as compensation to get from Germany coal, medicines and other necessities.

Q.—Is it probable that Sweden will go into the war? A.—Although the mass of the people are pro-ally, they are making toward a real neutrality. There has been a cessation in the new radical coalition government, established since the last elections in September, of practices found detrimental to the interests of our country and our allies.

The fears of Americans regarding the loyalty of Swedes in the northwest, often questioned of late, have no ground, according to Mr. Bjorkman, who has just returned from a visit to Minneapolis and St. Paul, where he made an investigation.

KAISER TALKS ONE WAY AND WALKS ANOTHER

AMSTERDAM, Jan. 30.—The German emperor, replying to birthday congratulations from the king of Saxony, sent the following message, according to the Lokal Anzeiger:

"You know how I sympathize in the sacrifices and distress which these hard times have laid upon our people, but I begin the new year full of confidence.

"Despite many difficulties, everything goes to show that our superior military commandership and our splendid peoples' great power of resistance will break our opponents' war will and create the foundation of a good, happy, and safe future. God grant it."

Two Lieutenants Killed When Airplanes Collide

Houston, Tex., Jan. 30.—Edwin D. James of Toledo, O., and Carl S. Mathem of Paw Paw, Mich., second lieutenants of the First aviation squadron, Ellington field, were killed this afternoon when the airplanes in which they were flying collided head-on and fell 2,000 feet.

WANTS FRANCIS HELD A HOSTAGE TO AID BERKMAN

Washington, D. C., Jan. 30. — An anarchist newspaper published in Petrograd, advices to the state department say, has recently published an inflammatory article proposing that American Ambassador Francis be held personally responsible for the safety and freedom of Alexander Berkman, who, with Emma Goldman, is about to begin serving two years in a federal penitentiary for conspiring against the draft law.

Recent dispatches from Ambassador Francis have made no further reference to the subject.

What action will be taken by this government has not been decided. Inquiries of the Bolshevik government in Petrograd (it is pointed out it was not the Bolsheviki who registered the threat against Francis) to determine whether such action is countenanced by the Lenine-Trotzky régime, are held probable.

Alexander Berkman for years has been a leading exponent in the United States of anarchy and "direct action" methods. He has been almost constantly in trouble with federal, state, and municipal authorities for his bold espousal of those beliefs.

At the present time Berkman faces a prison sentence for conspiracy to defeat the selective service draft law.

THE ARMY TRIBUNE

Chicagoan in French Hospital Writes of Paris Edition of "The Chicago Tribune" as Letter from Home.

SERGT. SAMUEL F. BOYD, a Chicago boy in a French hospital, has written this to his sister:

"I get THE CHICAGO TRIBUNE every morning in my room. A little French girl comes through the hospital selling American papers printed here for 15 centimes, or 3 cents. . . . It gives all the special news from America, contains cartoons by Briggs, the Gump family, and the usual cheery lines by the famous B. L. T.

"It sure was a grand and glorious feeling to see that good old sheet again; it brought far-away home mighty close to me. You can tell the home office that this idea is a great one and worth a whole lot to us fellows from Chicago."

Steamer Calls for Help; Arab Firemen in Mutiny

An Atlantic Port, Jan. 30.—A call for assistance from a British steamer, which reported a mutiny among the Arab firemen, was received here today.

VATICAN FUNDS AT A LOW EBB; TO RAISE MORE

ROME, Jan. 30.—An international committee is to be formed to reorganize the finances of the vatican, which Cardinal Gasparri, papal secretary of state, reports in an alarming condition. The committee, one of whose members is to be Thomas F. Ryan of New York, will be called upon to devise means of obtaining funds, possibly by the underwriting of a world-wide loan.

The vatican's usual sources of revenue, such as rentals from properties and gifts from Mexico, Belgium, France, Austria, and the United States have been reduced or cut off by war conditions. At the same time Pope Benedict daily expends thousands of dollars in war charities, including the sending of food and clothing to prisoners of war in Germany and Austria. Appeals for contributions are received in large numbers at the vatican from many countries.

Under the present system of financial administration the pope acts as treasurer of the vatican, having in his office a safe in which he deposits the funds to be disbursed. When the safe is empty the holy see nominally is bankrupt.

Egyptian Deities

"The Utmost in Cigarettes"

Plain End or Cork Tip

People of culture, refinement and education invariably PREFER Deities to any other cigarette

Twenty Five Cents

Manufacturers Makers of the Highest Grade Turkish and Egyptian Cigarettes in the World

Staedter's

Greatest Cleanup Sale of Fine Furs

Nothing is reserved. The balance of our season's stock has been marked below cost.

There are still many fine pieces left that you cannot duplicate next year for double the amount asked now.

The exact description and price of each garment is given below:

TRIMMED COATS

12-4—Mole Coat, size 40-47 long, Taupe Wolf collar and cuffs and border; loose hanging coat. Was $435. Now $300

4-39—Best Hudson Seal Coat, with large sable collar and cuffs, extra deep girdle, pleated, size 40-48. Was $600. Now $450

5-10—Hudson Seal Coat, with large Kolinsky collar and cuffs, panel back, with pleated sides, 40-47. Was $450. Now $340

2-10—Fancy Dress Coat of Hudson Seal, trimmed with skunk bands, size 38-46. Was $500. Now $325

6-11—Hudson Seal Coat, large square Kolinsky collar and cuffs; coat belted; size 36-49. Was $400. Now $300

5-23—Hudson Seal Coat, Kolinsky collar and cuffs, body of coat Bolero effect, fullness hanging from shoulders, loose front, very deep cuffs of Kolinsky flaring at hands, size 38-46. Was $400. Now $280

2-11—Hudson Seal Coat, semi-fitting model, large seal collar, band of Kolinsky and Kolinsky cuffs, size 36-50. Was $425. Now $300

2-12—Hudson Seal Coat, collar and cuffs edged with skunk, side bands of skunk on coat, side belts of Hudson Seal, fancy model, size 38-46. Was $425. Now $300

5-20—Hudson Seal Coat, peg top effect, large skunk collar and cuffs, belt all round, size 38-50. Was $375. Now $275

5-2—Hudson Seal Coat, large skunk collar, fancy flowing sleeves, girdle in back, shirred hip pockets, coat slightly peg top, size 40-50. Was $400. Now $300

2-14—Hudson Seal Coat, semi-model, Taupe Wolf collar and cuffs and border, size 40-42. Was $275. Now $175

3-20—Hudson Seal Coat, semi-fitting, of choicest quality of darkest natural squirrel. Also deep flaring cuffs of squirrel, belted sides to front, size 38-47. Was $350. Now $275

64-26—Hudson Seal Cape, a novelty, fancy large collar of natural dark squirrel, cape deeply pointed back and front. Was $375. Now $250

5-13—Hudson Seal Coat, semi-model, large draped collar and reversed border of Hudson Seal, girdle belt of Hudson Seal and fancy cuffs, size 38-44. Was $310. Now $245

5-18—Hudson Seal Coat, collar of Chinola Squirrel, belt and cuffs trimmed in same, coat panel back, size 36-45. Was $215. Now $175

2-16—Hudson Seal Coat, semi-fitting, large seal collar bordered with natural Hudson Bay Sable, size 36-38. Was $225. Now $150

6-27—Hudson Seal Coat, box style, large skunk collar, size 36-35. Was $185. Now $135

2-5—Hudson seal Coat, box style, skunk collar, size 35-36. Was $170. Now $125

2-7—Hudson Seal Coat, novelty ermine collar, flaring cuffs, a beautiful little model, size 36-40. Was $300. Now $165

PLAIN HUDSON SEAL COATS

5-19—Hudson Seal Coat, shirred back effect, coat slightly peg top, large Hudson collar and cuffs, size 36-40. Was $340. Now $275

4-33—Hudson Seal Coat, fancy large square collar and extra large lapels, fancy cuffs, seal girdle across back, size 36-49. Was $500. Now $300

2-27—Hudson Seal Coat, semi-model, size 36-38. Was $200. Now $145

6-33—Hudson Seal Coat, sailor collar, large collar and cuffs of Hudson Seal, Hudson Seal cuffs and full belt, size 36-43. Was $215. Now $180

2-33—Hudson Seal Coat, plain box style, size 38-42. Was $175. Now $125

2-32—Hudson Seal Coat, box style, pockets in coat, size 36-35. Was $135. Now $110

2-26—Hudson Seal Coat, semi-fitting flaring skirt, size 36-38. Was $200. Now $145

2-31—Hudson Seal Coat, box coat, large collar and cuffs of Hudson Seal, size 38-39. Was $125. Now $90

NUTRIA, LEOPARD, AND NATURAL RAT COATS

25-12—Natural Nutria English Walking Coat, Kolinsky blended muskrat collar and cuffs; extra large pockets; size 30-36. Was $195. Now $150

25-11—Natural Nutria Full Box Coat, large natural beaver shawl collar, deep cuffs and belt, extra fancy pockets, 40-48. Was $350. Now $250

27-16—Extra Fine Leopard Coat, large natural beaver shawl collar and cuffs; belt of tan suede. Was $315. Now $225

1-1—Natural Raccoon Box Coat, let-down skins, Hudson Seal collar and cuffs and belt; ten-inch natural Raccoon border. Was $375. Now $290

NATURAL MUSKRAT COATS

17-19—Natural Jersey Muskrat Coat, wonderfully matched skins. All let down. Deep border, fancy girdle belt; 40-48. Was $400. Now $295

17-20—Natural Dark Muskrat Coat, Hudson Seal collar and cuffs, natural muskrat six-inch border; 38-30. Was $110. Now $85

18-15—Natural Dark Muskrat Skating Coat, muskrat collar with long ties fastening in bustle effect in back; 36-30. Was $150. Now $1[illegible]

17-2—Natural Dark Muskrat Sport Coat. Hudson Seal collar and cuffs, slit pockets, bordered with Hudson Seal; 38-30. Was $110. Now $85

18-26—Natural Muskrat Coat, Hudson Seal collar and cuffs, full belt of natural muskrat; 36-40. Was $100. Now $85

18-28—Natural Muskrat Coat, Hudson Seal collar and cuffs, natural muskrat belt; 30-36. Was $95. Now $82

17-10—Natural Muskrat Coat, large collar, deep cuffs and natural muskrat belt. Extra value; 40-50. Was $115. Now $90

Staedter's

13th Floor Stevens Bldg. 17 North State St.

...CAN FUNDS ...A LOW EBB; ...O RAISE MORE

...Jan. 30.—An internationa... is to be formed to reorgan... ...nces of the vatican, which ...asparri, papal secretary of ...rts in an alarming condi... committee, one of whose ... to be Thomas F. Ryan of ... will be called upon to de... of obtaining funds, possibly ...derwriting of a world-wide ...

...an's usual sources of reve... ...as rentals from properties ... from Mexico, Belgium, ...stria, and the United States, ... reduced or cut off by war. At the same time Pope ...ally expends thousands of ...war charities, including the ... food and clothing to pris... ...ar in Germany and Austria. ...r contributions are received ...umbers at the vatican from ...tries.

...he present system of finan... ...istration the pope acts as ...f the vatican, having in his ...e in which he deposits the ...e disbursed. When the safe ... the holy see nominally is

...ir season's

...cannot dupli...

...ment is given

...Coat, large skunk ...sleeves, girdle in ...kets, coat slightly ...s $400. Now $300
...Coat, semi-model, ... cuffs and border. Now $175
...Coat, semi-fitting, ...f darkest natural ...ring cuffs of squir..., size 38-47. Was ... Now $275
...Cape, a novelty, ...atural dark squir... ...d back and front. Now $250
...Coat, semi-model, ...d reversed border ...e belt of Hudson ... size 38-44. Was ... Now $245
...Coat, collar of Chi... ... cuffs trimmed in ..., size 36-45. Was ... Now $175
...Coat, semi-fitting, ...ered with natural ...36-38. Was $225. Now $150
...Coat, box style, ...36-35. Was $185. Now $135
...Coat, box style, ...6. Was $170. Now $125
...pat, novelty ermine ...a beautiful little ...s $300. Now $165

...Coat, plain box ...$175. Now $125
...Coat, box style, ...5-35. Was $135. Now $110
...Coat, semi-fitting ...3. Was $200. Now $145
...Coat, box coat, ... of Hudson Seal, Now $90

...T COATS
...eopard Coat, large ... collar and cuffs; ...s $315. Now $225
...n Box Coat, let... ...al collar and cuffs ...ural Raccoon bor... Now $290

... Muskrat Sport ...llar and cuffs, slit ...th Hudson Seal; Now $85
...krat Coat, Hudson ...ull belt of natural ... $100. Now $85
...krat Coat, Hudson ... natural muskrat Now $82
...krat Coat, large ...tural muskrat belt. ...as $115. Now $90

...Sale

...th State St.

ITALIANS SMASH AHEAD, TAKING ANOTHER HEIGHT

Capture 2,600, 6 Cannon, 100 Machine Guns, and Wipe Out 2 Divisions.

ITALIAN ARMY HEADQUARTERS IN NORTHERN ITALY, Jan. —The battle in the mountains west of the Brenta river during the last two days has been one of the most decisive on the new battle lines were formed. ...e have been sweeping successes ... the Italians, who, after taking ...ir strategic heights, captured yes...day the important position of Monte ...l Bella.

...The enemy was driven far back from ...former front with very heavy ... The prisoners taken by the ...ians exceed 2,500 men and more ...100 officers. Six cannon, 100 ma... guns, and several thousand rifles ...e captured. The fighting was of ...bloodiest character, with hand gren..., bayonets, and knives.

Debacle Amid Confusion.

...e enemy attempt to bring forward ...r reinforcements caused a debacle, ...which the retiring forces got into ...treme confusion with those being ...ught to the front.

...e intensive artillery duel is ...w in progress along the entire front, ...e Austrians bombarding the Italians ...their new positions and the Italians ...ring an avalanche of shells on posi...ns behind the enemy's line. Two ...strian divisions were almost com...ely wiped out during the fighting ...r the heights positions.

...rtinal bombardments and small ...ding encounters continue to feature ...e fighting on the other fronts.

Command Lake Garda.

...e Italian lines around Lake Garda ...ve been pushed a mile beyond the ...Austrian frontier, until the Italians ...w command nearly the entire lake ...d the surrounding shores, excepting ...e one Austrian foothold at Riva, at ...e uppermost tip. Besides large land ...ns there, the Italian navy has set ...a torpedo station. It was reported ...at the enemy had brought a torpedo ...t overland from Trent, but a thor...gh search by the Italian fleet failed ...locate the enemy craft.

...Riva is under range of the Italian ...ns, and the torpedo fleet also makes ...equent night sallies around the town, ...t the place has not been shelled, as ...st of the population speak Italian, ...d the Italians feel that they would ...e killing their own people. Similarly, ...e Austrian batteries on the heights ...ck of Riva can reach and drop big ...ells into the lake.

Berlin Admits Losses.

BERLIN, via London, Jan. 30.—The ...ians retained possession of Col del ...so and Monte di Val Bella on the ...ntain front after a renewal of ...r attacks with strong forces, army ...adquarters announced today.

...The Italians were unsuccessful in ...e Monte Sihemol region, where their ...ack collapsed with heavy casualties.

Statement by Vienna.

VIENNA, via London, Jan. 30.—The ...ians who are attacking on the ...thern front are being reinforced ...stantly by large numbers of ...ops, says today's official announce...nt. After a stubborn struggle Aus...n troops were forced to give up ...nte di Val Bella and Col del Rosso.

FAVORITISM IN SIGNAL CORPS BUYING CHARGED

An outgrowth of the upheaval in the photographic division of the army sig... corps will develop in Chicago to... when representatives of the inde...ent—or so-called "antitrust"—manufacturers and dealers in photo...aphic supplies go before government ...cials and prefer charges of dis...imination.

The chief complaint of the independ...ents is that when the government asks ...r bids on photographic supplies it ...ecifies by name only such brands of ...ms, plates and paper as are manu...ctured by the Eastman Kodak com..., and thus prevents independence.

...In order to get a share of the gov...ment business the independent deal...s here, it is said, have had to under...l the Eastman dealers 10 per cent ...r Eastman goods, which have then ...n purchased from Eastman jobbers ...a roundabout way which cuts the ...fit in two.

...The independents say they are un...le to buy direct from either the East...n dealers or company and that the ...mpany will refuse to sell to its deal...s who sell to independent firms. It ...s also charged that all Eastman goods ...rchased the government are sold at ...e prices, with no discount and no ...mpetition.

Protest Plan to Take More Ships from Lakes

Washington, D. C., Jan. 30.—Repre...ntatives of great lakes shipping in...sts protested to the shipping board ...day against the removal of more ...ke steamers for ocean service. Their ...okesman, Levy Mayer of Chicago, de...ared a further removal of ships from ...e lakes would seriously interfere ...th commerce. The shipping board ...s taken from the lakes more than ...rty ships and has announced that it ...tends to take out thirty more as soon ...s the spring thaw sets in.

Naval Volunteers to Join Forces with Reserves

Washington, D. C., Jan. 30.—A bill ...o amalgamate the naval volunteers, ...e organized state naval militia, with the ...deral naval reserve force, was ap...oved today by the house naval com...ittee. There are 50,000 men enrolled ...n the reserves and 17,000 in the vol...nteers. Both now are in active serv...e for the period of the war.

...T A BUSINESS TRIP.

...60 years old, a munitions ... [illegible] ... [illegible] ... [illegible]

TIDE OF BATTLE ON MANY FRONTS TRACED BY FOES

Reports Sent Out from the Capitals Give All Versions of War.

ITALIAN FRONT

ITALIAN.

ROME, Jan. 30.—Our gallant troops in the plateau zone of the army successfully crowned yesterday the action begun on the eastern Asiago plateau on Sunday by wresting from the enemy his positions to the west of the Frenzela valley.

Col del Rosso and Col Dechele, which are on the descent toward the western edge of the valley, having been taken on Monday and since then held with valor, the enemy in the region of Sasso Rosso was hard pressed and, his numerous counter-attacks being repulsed with the bayonet, the success was yesterday extended by the capture of Monte di Val Bella.

The enemy suffered very heavy losses and two of his divisions were nearly completely destroyed. The war booty captured has not yet been completely specified, but includes so far more than one hundred officers and 2,500 men, six guns of various caliber, about 100 machine guns, very numerous trench mortars, several thousand rifles and a very large quantity of ammunition and war materials of all kinds.

The reaction of the hostile artillery on the positions taken was violent. Our fire was rapidly and powerfully concentrated on the most distant objectives.

AVIATION.

The enemy aircraft attempted many reconnoitering and offensive actions, but were effectively met by our machines and anti-aircraft fire, which during two days accounted for seventeen enemy machines.

GERMAN.

BERLIN, Jan. 30.—On the Asiago plateau the Italians maintained their attacks with strong forces. In the region of Mount Sisemol they broke down with heavy losses. After severe fighting Monte di Val Bella and Col del Rosso remained in the hands of the enemy.

FRENCH FRONT

FRENCH.

PARIS, Jan. 30.—French patrols carrying out operations north of the Aisne brought back prisoners. In the Vosges the artillery fighting was continued vigorously during the night at Hartmannsweilerkopf.

There is nothing to report from the remainder of the front.

NIGHT STATEMENT.

There was quite marked activity on the part of both artilleries in the region of Miette, on the front of Caurieres wood, and in the Woevre. In the last mentioned region an enemy raid north of Seicheprey was without results.

AVIATION.

On Jan. 29 two German airplanes were brought down and three fell inside their own lines seriously damaged after engagements.

BRITISH.

LONDON, Jan. 30.—Last night one of our patrols successfully attacked a German post northeast of Havrincourt and killed or took prisoner a number of the enemy's garrison.

Further casualties were inflicted on the enemy in patrol encounters in the neighborhood of Bullecourt, where we captured a machine gun.

AVIATION.

Good visibility Monday enabled much aviation work in conjunction with the artillery and also some photography to be carried out. British airmen dropped 400 bombs on various objectives, including Rouiers, Menin, and the airdrome near Tournai. Several thousand rounds were fired at enemy troops from machines in the air.

In the fighting throughout the day two hostile machines were shot down and six were brought down out of control. Three of our machines are missing.

During the night of Monday-Tuesday six tons of bombs were dropped on enemy billets, railway stations and trains, and airdromes. All the British machines returned safely.

GERMAN.

BERLIN, Jan. 30.—Western theater: There was artillery and mine throwing activity at various points. Infantry activity was limited to reconnoitering encounters.

AVIATION.

Our aviators made successful attacks on England and the north coast of France. Bombs were dropped on London, Southend, Dunkirk, Gravelines, and Calais.

Eight enemy airplanes and two captive balloons were brought down in aerial fighting yesterday.

MACEDONIAN FRONT

FRENCH.

PARIS, Jan. 30.—Artillery actions occurred at the Cerna bend and north of Monastir.

AVIATION.

The allied aviators were active, carrying out numerous bombardments north of Monastir, in the Vardar valley, and in the region of Lake Doiran. One enemy machine was brought down.

GERMAN.

BERLIN, Jan. 30.—An enemy attack on Bulgarian outposts northeast of Lake Doiran was repulsed.

French Wheat Yield Shows Increase of Eight Per Cent

PARIS, Jan. 30.—The condition of wheat on Jan. 1 compared with a year ago shows a gain of 8 per cent. If maintained to maturity this means a remarkable increase in the yield an acre. The Journal Officiel gives the acreage of winter wheat this year as 800,000 acres more than a year ago.

ARREST DESERTER ON TROOP TRAIN.

Mobile, Ala., Jan. 30.—[Special.]—Louis O. Frank, who says his home is in Chicago, was arrested here tonight on a troop train on the charge of being a deserter.

THE CONFLICT IN RUSSIA

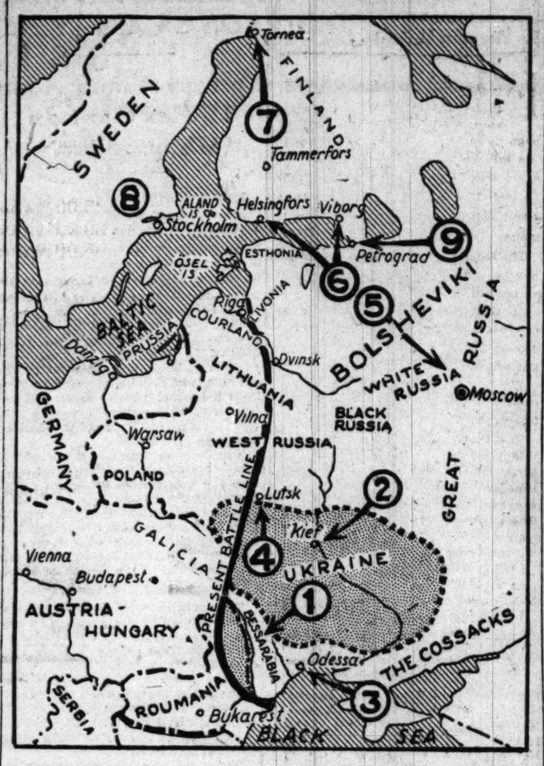

1—Roumanians enter Bessarabia and cut off Russian troops on the Roumanian front.

2—A battle is expected near Kiev between the Bolsheviki and the combined forces of the Ukrainians and Roumanians.

3—Odessa is reported cut off from the Bolsheviki controlled territory, and is in a state of panic.

4—Ukrainians are reported to have captured Lutsk.

5—Bolsheviki seize Roumanian gold stored in Moscow.

6—The red guard controls southern Finland as far north as Tammerfors.

7—The border between Sweden and Finland has been closed.

8—Finland has appealed to Sweden for help against the Bolsheviki.

9—United States Ambassador Francis threatened by anarchists at Helsingfors, Finland, that he would be held personally responsible for the life and liberty of Alexander Berkman, New York anarchist, sentenced to prison for obstructing the draft law.

SAMMY HAS ONLY ONE WORD FOR U.S. AND THAT'S HOME

Nine Little Chicagoans Get a Beautiful Note from Over There.

Nine little girls on South Park avenue are hereby advised that the Christmas kit they bought with their pennies and forwarded to France through THE TRIBUNE reached its destination bright and early Christmas morning.

Over there in the soggy trenches they don't find much time to write letters, but Private Ennis L. Killingsworth must have sat right down with pen and paper as soon as he possibly could after receiving the kit. His letter is dated Dec. 29.

Vision Bridges the Ocean.

Read this letter from Private Killingsworth, Company F, Twelfth regiment engineers (railroad), A. E. F. He addressed it "A bazaar given by nine little girls of South Park avenue, care of THE TRIBUNE, Chicago." It reads:

"Somewhere in France.—Dear Little Friends: Away over here in France a soldier boy wishes in a small way to express his thanks and appreciation for the dainty little Red Cross bag that reached him today. Even though he is miles and miles from home, his other self bridges the distance in an instant, and as he gazes into your little Red Cross bag he sees himself once more down where the Texas sage grass bends to every breeze that blows and the palms sway majestically in their splendor.

"There is a touch of bronze on the cheek of every man and boy, and the lassies are beautiful with ruddy color and health. Little girls nine, did you ever hear of the little ditty called 'Laska'? That is a tale of my country, God's country. Some day I am going back home.

And That Word Is "Home."

"The English Tommy calls his home, England, 'Blighty.' One day Tommy and I were talking, and he asked me what name we Sammies had for our home country, what we called it besides the United States. There was only one word that I could tell him, and that word expressed a world of love, hope, and cheer. The word was 'home.' Do you agree with me, little girls nine?

"I am sorry I can't tell you of some of the things I have seen, but, you know, our Uncle Sammy doesn't want 'Fritz' to 'wise up' on a thing we know until we are all ready to show him just how much we really do know.

"No doubt, though, nine little friends of mine, some day you will come sightseeing over here, and then you will see things much better than I could explain them. Even my wee wife in Texas writes me that she will have to see France before she can understand my letters.

"Little friends, I wish that the new year may be the happiest in your lives."

Duke of Chevreuse Killed in Test Flight in France

PARIS, Jan. 30.—The Duke of Chevreuse was killed today while making a test flight in an airplane. He was 26 year old, son of the Duke of Luynes and grandson of the Duchess d'Uzes.

Free Patriotic Dry Meeting, Garrick Theater, 12 m. today. Help file the Dry Chicago petition. T. E. Donnelley, presiding.—Adv.

COLLISION SINKS BRITISH GUNBOAT

LONDON, Jan. 30.—The British torpedo gunboat Hazard was sunk in the English channel on Jan. 28 as the result of a collision, the admiralty announced yesterday. Three men were lost.

The transport and the fleet auxiliary which were sunk by the enemy last month in the Mediterranean, with the loss of 718 lives, as announced in the house of commons last Wednesday, were the Aragon and the Osmanieh. An official statement says:

"The transport Aragon was torpedoed and sunk in the eastern Mediterranean on Dec. 30. A British destroyer, while picking up survivors from the Aragon, was itself torpedoed and sunk.

"The mercantile fleet auxiliary Osmanieh struck a mine and sank in approximately the same locality Dec. 31."

Two Italian Steamers Sunk.

ROME, Jan. 30.—Shipping losses for the week ended Jan. 26 were two Italian steamers of more than 1,500 tons and two sailing vessels under 100 tons. One steamer which was damaged was able to reach port.

VENUS PENCILS.
No work VENUS PENCILS cannot do.—Adv.

WOOD IS BETTER, KILBOURNE MA LOSE RIGHT E

PARIS, Jan. 30.—Maj. Gen. L Wood, who was wounded while visiting the French front, fined to the Ritz-Carlton where he is reported to be doing He expects to be out in about a He is suffering from a flesh wo the arm, which is painful but not gerous.

Lieut. Col. Charles E. Kilb chief of Gen. Wood's staff, wh wounded in the face, may lose his eye.

Maj. Kenyon A. Joyce, who wounded in the arm, is improvi

France Gives Ten Hotels for Hospitals to U. S. A

PARIS, Jan. 30.—Justin Godar dersecretary of state for medical s ices, has placed at the disposa the American forces ten hotels Vichy, a celebrated watering pl eastern France. The Americans to install five hospitals in the Seven thousand beds have been tioned.

PAY A VISIT TO THE AUTOMOBILE and ACCESSORIES EXHIBITION AT Hotel La Salle

Chicago's Finest Hotel

LOBBY AND MEZZANINE FLOOR

HERE you will find a varied assortment of automobile parts, accessories and automobile needs. A most interesting and valuable exhibit which is well worth visiting.

PAN MOTOR CAR
"Queen of the Highway"—The Motor Car you have waited for—The sensation of the Show—See the oldest American and the newest car—130-year-old "Wrinkled Meat" in the Pan.
LOBBY—SPACE "A."

S. AND M. SPOT LITES
The light that shows the road—A "Will-o'-the-Wisp" that lights the road, the sign board or the wayside at the "Will-o'-the-Wrist"—for Motor Cars, Motorcycles, Motor Boats and Airplanes.
MEZZANINE—SPACE 1.

STAUDE MAK-A-TRACTOR
America's most useful farm implement—Converts any Ford car into a powerful guaranteed **tractor** in twenty minutes. In actual operation it does 35 varieties of farm work and road work. Develops 750 pounds draw bar pull—more than the average continuous work of four horses.
MEZZANINE—SPACE 2, 3, 4.

PROTEX MANUFACTURING COMPANY
"The Life Saving Line" of automobile parts and equipment—fire extinguishers, pumps, tire holders, bumpers, special wrenches, tire removers, oil guns, etc., and the **only tire gauge that shows only one number at a time.**
MEZZANINE—SPACE 5.

DUTCH BRAND PRODUCTS
Tire cement, vulcanizing cement, valve grinding compound, radiator seal, 2 in 1 tread filler, top and cushion coating, gasket shellac and many others of exceptional excellence.
VAN CLEEF BROTHERS,
MEZZANINE—SPACE 6.

BADGER UNIVERSAL BUMPERS
A Truly Universal Bumper—all that its name implies. Fits practically all types of cars with extended frames. Easily attached; not a hole to be drilled.
MEZZANINE—SPACE 7.

APCO TIMER FOR FORDS
Gives more power, more speed, a quicker get-away, smoother running, no short circuits, longer life to platinum points and more miles to the gallon of gasoline.
The Apco Heater for Fords is simple, easy to attach, efficient and inexpensive.
MEZZANINE—SPACE 8-A.

HELLER'S SECTIONAL CABINETS
For the garage, factory, workshop, store or office. A most complete line designed primarily for the automobile and accessory trade.
MEZZANINE—SPACE 8-B.

ALL SEASON DETACHABLE LIMOUSINE TOPS
Beautiful, desirable, comfortable, necessary and inexpensive. Built exclusively for Ford Touring, Chevrolet, Dodge and Studebaker cars, with seat covers to match if desired.
MEZZANINE—SPACE 9-A.

CINCINNATI SPECIALTY CO.
Manufacturers of "Frost-King" radiator and engine covers and "Stik-Tite" windows.
MEZZANINE—SPACE 9-B.

CHAMPION NON-SKID TIRES
The McLean Tire and Rubber Company's record breaker. Looks like a cord tire, acts like a cord tire, runs like a cord tire. It is what everybody wants.
MEZZANINE—SPACE 9-C.

U. S. AUTO BUMPER COMPANY
Automobile Bumpers, Lifting Crane, Garage Press, Shock Absorbers—and McGregor's Improved Rebound Check for all makes of cars which nullifies the spring rebound and assures the easy riding of a car.
MEZZANINE—SPACE 10.

TOLIVER PUNCTURE-PROOF TUBES
Toliver Puncture-Proof Tubes are made of pure rubber, extra strong and cannot dry out and get brittle. They're inflated with air and put in the tire in the usual way—they are non-porous and hold air indefinitely—they are really puncture-proof.
MEZZANINE—SPACE 11.

THE NORTHWESTERN CHEMICAL COMPANY
Exhibiting the chemically correct line of Norwesco utilities—efficient, dependable, economical—including a repair cement, top and upholstery dressing, air-drying enamel, carbon remover, rim and gasket shellac and valve grinding compound.
MEZZANINE—SPACE 12.

CHAMPION SPARK PLUGS
Come up and let us show you why it is that four out of every five automobiles are factory equipped with Champion Toledo dependable spark plugs.
Also on exhibition the most wonderful and effective spark plug cleaner.
MEZZANINE—SPACE 13.

GOODRICH LENHART MFG. CO.
The Goodrich steering column lock which no leverage or cutting device can damage. The Goodrich motor testing valve. See the Goodrich thermostatic carburetor control, a wonderfully effective gas saving device for Ford cars.
MEZZANINE—SPACE 14.

KOL-BEN WHEEL CO.
Manufacturers of De Luxe wire wheels.
MEZZANINE—SPACE 15.

HOT PIN MANIFOLD
For Ford cars. A new invention which perfectly vaporizes gasoline and increases the mileage of each gallon from 40% to 60% on the present efficiency of your motor.
MEZZANINE—SPACE 16.

SHARP SPARK PLUGS
Rust-proof, anti-fouling, Kopper-King for exacting motorists.
The Goliath and the Firefly are spark plugs of quality.
Special plugs on exhibition for trucks and tractors—an interesting assortment.
MEZZANINE—SPACE 17.

PASCO QUICK-CHANGE WIRE WHEELS
A high-grade quick-change wire wheel with three distinct features of merit hitherto unknown to wire wheels—60% stronger than wooden wheels—indestructible hub cap—safe locking device, absolutely insuring against accident. Pasco are tire savers, time savers and easy riders.
MEZZANINE—SPACE 18.

BEST RIM CONTRACTOR EXPANDER
This Fish Best Co. product makes tire changing easy. It is new, quickly operated, inexpensive, light and convenient. A valuable and necessary addition to your tool kit.
MEZZANINE—SPACE 19.

ENCYCLOPAEDIA BRITANNICA
Often called the greatest automobile accessory. Come up and learn about the largest club in the world, and let us give you a little word about a big thing.
MEZZANINE—SPACE 20.

THE INTERNATIONAL TIRE MOULD
The new and dependable device for rebuilding and renewing old tires. It cures, rebuilds, repairs. The only process of its kind in the world. With it you can make your own tires.
MEZZANINE—SPACE 21.

THE BASEL WATER CIRCULATOR
For Ford cars. It gives to the Ford owners the satisfaction and the perfect cooling system that every Ford owner has long wished for. Saves repair bills, oil bills and gives more power—prevents boiling.
MEZZANINE—SPACE 22.

AUTO-CAMP STOVE COMPANY
A camp stove which appeals to automobile tourists and campers—always ready for use, built to last a lifetime.
MEZZANINE—SPACE 23.

MARVEL ACCESSORIES MFG. COMPANY
Demonstrating Marvel Wind Shield cleaner, and exhibiting vulcanizers, patches and heating units, tire repair necessities, valve grinders, general efficiency tire tools and socket wrenches. See how to put on a patch as easy as you light a match.
MEZZANINE—SPACE 24.

Hotel La Salle and these assembled manufacturers invite you to inspect this exhibit. Open daily and evening thru February 2nd.

You'd pay $25 today to get back $40 next October

YOU sure would. That's what we offer you; a suit or overcoat at $25 that would cost you next fall $40. Yes, better than that, because this $25 price is very low for these overcoats and suits, because they're taken from a special purchase from the Hart Schaffner & Marx wholesale surplus and from the surplus of our own stock. Such clothes will be more than $40 next fall. Better dig up the $25

SAME thing in other overcoats and suits; the wholesale surplus offers us a big advantage, which we're glad to offer you. The makers are glad to get this surplus off their hands; we're able to handle it; our customers share in the benefits. Finest foreign and American fabrics; the choice things.

$30, $35, $40, $45, $50.

Copyright Hart Schaffner & Marx

Maurice L Rothschild

Good clothes; nothing else.

Money cheerfully refunded

Southwest corner Jackson and State

Chicago Minneapolis St. Paul

CLAIMS PACKERS HIDE EVIDENCE; INQUIRY HALTED

Facts Not Refused to U.S. Aids, Chicago Lawyer Asserts.

[BY A STAFF CORRESPONDENT.]

Washington, D. C., Jan. 30.—[Special.]—Following a clash between the packers and the government, the hearings of the federal trade commission investigating the packing industry were abruptly halted today and Francis J. Heney, counsel for the commission, announced he will leave for Chicago to take personal charge of the case.

The hearing was suspended when Mr. Heney was informed by telegraph that Hugh McIsaac, an agent of the commission, had sealed the vaults of Henry Veeder, chief counsel for Swift & Co., when Mr. Veeder refused the agent permission to make further examination of the Swift firm's confidential files.

"Henry Veeder," Mr. Heney said, "is shown to be the clearing house of the packers of the expenses which they incurred jointly, and which they divided, in the purchase of cattle, sheep, hogs, and calves throughout the country."

Scan Packers' Letters.

The sudden halting of the proceedings came at the close of today's session, which was devoted to introduction of letters from the packers' files, one of which showed that Swift & Co. had considered buying stock in New York hotels.

Investigator Heney was reading letters taken by agents at Chicago from the packers' confidential files when he received the telegram which caused him to suspend the hearing.

"I want to say to the commissioners," Mr. Heney said, in requesting the postponement, "that before I left Chicago I directed our investigators to examine the correspondence files of Henry Veeder, who is shown to be the clearing house of the packers' expenses which they incurred jointly and which they divided, in the purchase of cattle, sheep, hogs, and calves throughout the country. I have written evidence on that, which is alredy partly in.

Acts as Clearing House.

"Now, Veeder is not only attorney for Swift & Co., but he acted at the time of the Veeder pool as the clearing house agent for them in many other things, particularly cotton seed oil mills, which they owned jointly down to last year.

"Mr. McIsaac wired me last night that after he had gone part way with the examination of records in a vault in Mr. Veeder's office, Mr. Veeder changed his mind on the matter.

"I have just received another telegram from him this moment wherein he says 'Veeder this morning wanted the vault opened to take out papers to conduct his business. I agreed on condition that he permit inspection of the papers taken out. He refused, and at first threatened to remove the seal, but later changed his mind and asked that certain routine papers be taken out under our inspection, which was done, and the vault resealed.'"

Work Against Independents.

At the outset of today's session Mr. Heney charged that the Chicago packers had drawn rings around some of the independent plants still in operation and had attempted to drain the supply of cattle and hogs in the independents' buying territory.

This question was brought up by a letter from the Philadelphia branch house of Swift & Co. to the branch house provision department of the company at Chicago with reference to the entrance of the Hormel Packing company of Austin, Minn., into the Philadelphia market.

"We want to call your attention," the letter said, "to the fact that George A. Hormel & Co., Austin, Minn., have made arrangements to ship fresh loins, pork cuts, pork trimmings, and similar stock, such as ears, snouts, etc., on this market to be sold by Wilson & Rogers, Libby's Philadelphia branch house, on commission.

"It seems peculiar to us that a connection of Swift & Co. should be allowed to do a jobbing business of this kind."

A memorandum, signed by Gustavus S. Swift Jr., attached to the letter said:

"It seems too bad to allow one of our interests to build up a competitor like this, and we would recommend stopping it."

There was a conference in the office of J. Ogden Armour on Nov. 1, 1916, between the packers and A. E. Re Rieqles, member of the executive committee of the American National Live Stock association and secretary and treasurer of its committee on markets, at which the packers were represented by Louis F. Swift, J. Ogden Armour, Arthur Meeker, F. E. White, and W. B. Treynor. Mr. Treynor prepared a memorandum of the meeting of which the following is a part:

"Mr. De Ricqles opened the discussion by saying he thought it was time for every one concerned in the beef inquiry to get together.

Would Beat Forced Inquiry.

"Mr. De Ricqles urged that the packers join with the American Live Stock association in asking for an investigation of the entire industry by the federal trade commission and pointed out the advantages of doing this instead of being forced to do it."

The name of Sulzberger & Sons had been changed to Wilson & Co., Mr. Heney said, because of a contract which the firm had to send meat to Germany, part of which was represented in thirty-eight cargoes seized by Great Britain and which gave rise to a tense diplomatic situation.

VEEDER IN DENIAL

Henry Veeder, general counsel for Swift & Co., last night denied he was the "brains or clearing house of the alleged combination of packers," and denied that there is any combination of the packers.

"When the investigators for the trade commission requested the inspection of the files in my office, he was given access to and permitted to take copies of papers from all files which were relevant to the inquiry," Mr. Veeder said.

"He was also permitted to satisfy himself that files, which I refused to permit him to copy, were my personal files and not the files of the corporation which I represent as counsel. I have not refused to permit the representatives of the trade commission to take copies of any papers which were relevant to the inquiry.

Aided Trade Commission.

"For months my client, Swift & Co., has opened its books to the accountants of the federal trade commission. There was a staff of federal men at the general offices of the company and they were given every assistance possible.

"Matters which they did not understand were explained and everything was done not only to facilitate but to hasten the work, because we have been confident at all times that the investigation would demonstrate that Swift & Co. had done nothing illegal.

"Following this, the federal trade commission sent their agents to the offices of Swift & Co. and formally requested permission to examine the confidential files of the executives. After consideration by the directors this privilege was readily given and the entire files of the company were thrown open to them. In spite of this, a statement was given out that Swift & Co. had defied the government by refusing to permit its examiners to have access to the personal files of the officers of the company.

"This privilege has been abused by the publication broadcast of extracts from these files that have no relation to the matter under investigation. This action has worked a gross injustice to Swift & Co.

"In view of this I feel that I have been entirely justified in refusing to allow the trade commission to take copies of such files of mine as have no relation to the matters they are investigating.

"Free access has been given to the personal and confidential files of my entire office, so as to demonstrate that such files had no relation or bearing upon any matters over which the federal trade commission has jurisdiction. But my position was and is that when it was thus demonstrated that particular papers and documents had no relation to any question with which the federal trade commission has either duty or responsibility, it was my clear duty to my client and to my profession to refuse copies of such documents.

"Anything to which the examiners of the federal trade commission are entitled I will gladly give them."

BEAUTY AND WAR

Young Woman Whose Photograph Was Selected "as the Most Likely to Inspire Soldiers and Sailors."

New York, Jan. 30.—[Special.]—Frances Jordan of the "Jack o' Lantern" company at the Globe has been selected as the model for the poster to be used by the war department in its present publicity campaign. The following telegram was received by Miss Jordan tonight:

"Congratulations; your photograph selected as the one portraying the characteristics most likely to inspire our soldiers and sailors.

"S. AND S. CAMPAIGN COUNCIL."

HASTEN SHIPPING OF FOOD UNDER NEW AGREEMENT

McAdoo and Hoover Join to Expedite Transport of Produce.

Washington, D. C., Jan. 30.—An agreement on plans for further expediting transportation of food and foodstuffs was reached late today by Director General McAdoo and the food administration.

The agreement as given out tonight provides:

"The grain and grain product and feed shippers are to first apply for cars in the usual way through railroad agents. In case of not being furnished within a reasonable time they may then apply to the zone representatives of the food administration grain division at the various terminals, stating the cars required, point at which it is desired cars should be set, character of the product to be loaded, the destination of shipment, and the consignee.

"The shippers of sugar, beans, rice, vegetables, live stock, meat, and perishables generally should first apply for cars in the usual way through railroad agents; in case of not being furnished in reasonable time they may apply directly to the food administration in Washington, stating the cars required, the point to be set, the character of the commodity to be loaded, the consignee and destination.

"Diversion of shipment in transit except for perishables will not be permitted from destination given by the shipper to the forwarding agent of railroad where cars have been placed and loaned on the specific request of food administration as outlined above.

"The food administration does not undertake to secure cars, nor can the director general of railroads in these uncertain times of blizzards and winter storms undertake to supply all cars applied for, but it is hoped that the new arrangement will give the food administration definite information, which it can give in turn to the director general of railroads for his assistance in the distribution of cars into the territories and trades of the most acute needs."

BENNETT ISSUES CALL TO CLEAN OUT ALL DRAINS

First in importance in the weather situation, according to Frank I. Bennett, commissioner of public works, is the need for clearing the street drains so that a thaw, however sudden or slow, will not find the citizens unprepared and the thoroughfares impassable by reason of mud and slush.

Mr. Bennett issued this appeal to the volunteer chairmen of the various ward snow committees:

"Unless we take precautions and prepare ourselves against a snow thaw, our sidewalks and streets will be impassable. The residents in the outlying districts have responded splendidly to the appeal to clean the walks and a passageway through the streets."

Mr. Bennett suggests that each chairman make arrangements for calling out the residents of his ward on Sunday or Monday in the hope that the work done on these days will relieve the sewers of any sudden strain.

PACKERS AND MEN MOVE TO AGREE ON ARBITRATOR

By 11 o'clock this morning the heads of the packing houses and the representatives of their employés will know whether they can agree on a successor to John E. Williams as arbitrator of the differences existing between them.

Yesterday afternoon each side to the controversy selected ten men who were deemed suitable for the office and then exchanged lists. If each side selects from the other's list a man who will be acceptable, they will then try to settle on one. If this cannot be brought about, then two names will be submitted to Secretary of Labor Wilson for a final choice. If neither side selects a man from the other side's list, or if one side finds a suitable name and the other does not, then both lists will be submitted to Secretary Wilson.

Should this occur, Secretary Wilson will select one from both lists and will announce his choice at a conference, attended by representatives of both sides to be held in Washington next Sunday

Senator Hughes Is Dead; Served for New Jersey

Trenton, N. J., Jan. 30.—United States Senator William Hughes of Paterson died here today at a hospital where he had been a patient for several weeks, suffering from septic poisoning resulting from an infection of the teeth, followed by bronchial pneumonia.

Senator Hughes was born in Drogheda, Ireland, April 3, 1872. Educated in the public schools of Paterson, he later went to work in the silk mills. Studying nights, he became a stenographer, and in 1898 enlisted in the Spanish-American war. He was assistant to Maj. Gen. Fitzhugh Lee.

SCHOOLS UNABLE TO GET COAL; MAY CLOSE MONDAY

Supply Near Exhaustion and Reserve Is Called Upon.

The public schools may close again on Monday. Every day sees the coal supply of the board of education nearer exhaustion. Several conferences were held on the situation yesterday by school officials. Efforts to buy more coal were in vain.

There were about 6,000 tons of coal on hand which was stored last fall for emergencies. Deliveries of that started. It will keep the schools in operation the rest of the week. But unless there is unexpected warm weather or unlooked for deliveries of coal school heads believe the buildings will have to be closed for another week.

Conference Today.

There is to be a conference on the matter today with the fuel administration.

All of the schools were open except the Clay school of Hegewisch, which seemed doomed to be closed for an indefinite period. The supply in many schools became exhausted.

A protest against further closing, against the half day session, and the closing of the community centers was sent to the board by the education department of the Chicago Woman's Aid.

Protest Received.

"The school children have more than fulfilled their patriotic duty," it read, "in conserving fuel. Thousands come from homes that are cold and without any supervision during school hours. The results in terms of illness and increased juvenile delinquency are obvious.

"We believe that it is now the duty of the board of education, having demonstrated its desire to serve the government in this crisis, to consider other means than penalizing the children. While the saloon and cheap dance hall are running full blast the people of Chicago can no longer accept the fuel conservation theory as a legitimate reason for discontinuing school activities."

NEW COAL SHIPPING PLAN.

After a long conference yesterday afternoon John E. Williams and coal producers worked out a plan by which the fuel administration is to be informed every day of the amount mined and will be told just where it is sent.

This plan is expected to put an end to confusion regarding consignments of coal.

Mr. Williams Explains.

"We met to see if we could not work out a plan for a more systematic method of handling coal," said Mr. Williams. "We plan to keep track of shipments. We did not know the proportion that went to industrials—in fact, we had difficulty finding out where the coal went. The plan adopted was evolved by the producers as much as it was by the fuel administration.

"We are to get a report every day from each mine showing the amount of the run, and we will also get manifests, which will show where it is shipped.

"There has been a gain in car placements at the mines every day, and if the favorable conditions continue we will soon catch up with consumption."

Car Movements.

Yesterday 6,234 empty cars were placed at mines in Illinois, Indiana, and Kentucky, and 4,670 were loaded Tuesday. Receipts in Chicago were 1,745 carloads, of which 446 were placed on team track and 288 were put into coal yards, 740 were unloaded, and 1,748 held for switching.

Yesterday was "tag your shovel day" throughout the state, but not in Chicago.

Chicago is to have its tag day Feb. 9, as preparations here were delayed.

Former Chicagoan Head of Publishing Co. in N. Y.

New York, Jan. 30.—[Special.]—George H. Hazen has retired as president of the Crowell Publishing company, after serving in that position for more than ten years. The new president is George D. Buckley, formerly of Chicago.

SNOW

Fall for January Alone Exceeds Normal for Entire Year.

FORTY AND NINE-TENTHS inches of snow, four inches more than falls in the whole of an average winter, has fallen in Chicago in January. This does not count the fall which started last night. To every foot of snow there is more than an inch of water. Therefore, it means about four inches of water—when it melts.

The mean temperature for the month has been 13.3, against an average of all records of January of 23.7.

It was further said yesterday at the weather bureau that on only one day in January did the thermometer rise above the freezing mark.

The forecast for today is cloudy and cold. At 3 o'clock this morning the temperature was 12.

The "snow map" of the United States this year has become almost glacial. Snow fell in Miami, Fla., for the first time on record, and in Houston for the first time in twenty-three years. The thermometer fell to 16 in New Orleans.

The newest "snow map" shows the entire United States under snow except a little strip of the lower Atlantic coast, Florida, the land bordering the Gulf of Mexico, and a thin strip west of the Cascades on the Pacific coast.

Clearance of

Men's Clothing

300 Suits & Overcoats

WE are discontinuing our Men's Street Suits and Overcoats, and the entire line will be closed out at these special prices:

$25.00 values at $17.50
$30.00 values at $21.50
$35.00 values at $23.50

Among these suits are 150 Tweed and Homespun two-piece suits, consisting of a Norfolk coat and long trousers, values up to $30.00, offered for this clearance at $15.00.

Also a splendid lot of combination *Golf* and *Skating Suits*, consisting of coat and knickers. These are values running up to $30.00 and will be closed out at $18.50 and $15.00.

An assortment of $15.00 wool Rainproof Coats, special at $7.50.

You men who are outdoors a great deal—you will find these $7.50 Warm Mackinaw Coats great values at $4.95.

Come Early While the Selection Is Good.

Mail Orders — THOS. E. WILSON & CO. — Charge Accounts

On Wilson's Corner

Wabash Ave. at Monroe St.

Fireside dictation—

Certainly, keep right on! No matter whether you work at home or in the office, or both—you can keep right on if you've got The Ediphone in front of you.

Call us up and we'll send a Residence Ediphone right up to your house. You ought to have had The Ediphone *at home* long ago anyway. (As well as at the office.)

THE GENUINE EDISON DICTATING MACHINE

The Ediphone

BUILT BY EDISON FOR BETTER LETTERS

You need The Ediphone *all the time.* You need it doubly now. The Ediphone is always ready and waiting, *on the instant,* for routine work or emergency. Ready for that three-word memo or three whole days (or nights) of solid dictation if you are pressed that hard.

As a matter of fact you do your best thinking and planning when you are alone and free from interruption. Dictate to The Ediphone and you will dictate the instant you are ready—when you are thinking fastest and best.

You'll never have a more logical time than now, with office hours uncertain and help often unable to work, to get acquainted with The Ediphone.

Ask for our Residence Ediphone, equipped for home dictation, with Safetae Cylinders for portability.

Call Barnes—

Randolph 6732

Built by Thomas A. Edison — A PRODUCT OF THE EDISON LABORATORIES

Edwin C. Barnes and Bros.

THE EDISON BUILDING
72 West Adams St.

"Installed by Barnes"

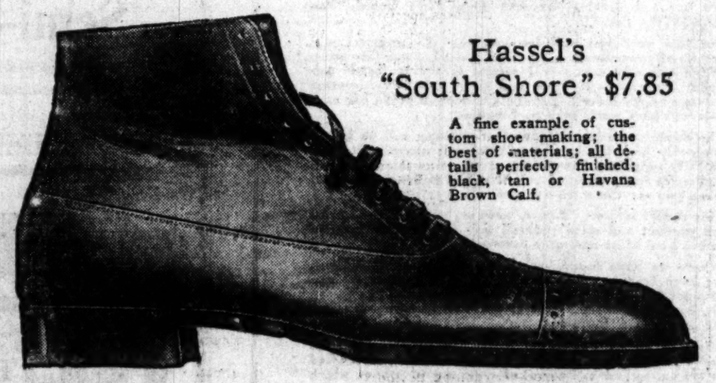

Hassel's
"South Shore" $7.85

A fine example of custom shoe making; the best of materials; all details perfectly finished; black, tan or Havana Brown Calf.

YOU'RE getting an unusual value when you get Hassel's custom-made shoes at $6.85 and $7.85; considering all the conditions in the shoe and leather market today, such bargains are remarkable.

You'll find your exact size and the style that pleases you in these fine shoes at $6.85 and $7.85. We have thousands of pairs to choose from in more than a hundred styles. Shoes for dress or business wear. We guarantee your satisfaction.

HASSEL'S Dearborn and Van Buren
Northwest (Hassel's) Corner, Monadnock Block

Officers of Camp Grant

WE announce the opening of our new military store, which is conveniently located in the Nelson Hotel Bldg., at Rockford, Illinois.

In this store we will feature Officers' Apparel and Equipment of the better kind. Our store will be in charge of Mr. Chester Armstrong, who is well known to many of the recent graduates of Fort Sheridan.

We extend a cordial invitation to visit our store.

Capper & Capper

NELSON HOTEL BUILDING, ROCKFORD, ILL.

LONDON CHICAGO DETROIT MILWAUKEE MINNEAPOLIS

LOWDEN ASSERTS OUR FARMERS MAY WIN WAR

Tells Champaign Conference Victory May Come on Grain Fields.

Champaign, Ill., Jan. 30.—[Special.]—Lowden told the farmers' war conference today that the world war might be decided not on the battlefields of Europe, but in the wheat and corn fields of Illinois and the Mississippi valley.

Addressing the corn growers and stockmen who filled the main floor of the big university auditorium, the governor urged them as leaders of their industry to take home to their communities the message that America is in a life and death struggle, and that no sacrifice must be left undone if it will help to win the war.

Can't Add to Land.

"Upon the fortitude and patriotism of the farmers and stockmen of this country the whole future of the world and civilization may depend," Gov. Lowden said. "It is easy enough in a great world like this to add to your factories. It is easy enough to multiply the force of production in every other field, but even though the direst peril threatens the nation our fields are limited. We cannot multiply them, and therefore perhaps the hardest task of all is the task of the farmer.

"Many people find it difficult to understand why there should be this shortage of food. This shortage hasn't come solely as a result of this war. Farseeing people for generations before the fitful fires of the war broke out at the Belgium boundary line, thoughtful men had seen that the great problem of the future, even though there were permanent peace, was the feeding of the people of the world.

Fight for Civilization.

"I have said ever since we entered the war that if the people only could understand all it meant for themselves and their children and for civilization I had faith enough in the American people to know that they would win the war at whatever cost. It is a war, a war to the death, between the old forces of evil and good, a war that has been waged since the beginning of time, but that for the first time in the history of the world has become world-wide and has entered upon its final battle.

"On one side are those who are fighting for the principles that men are incapable of governing themselves, and that, therefore, government must be imposed from above. On the other side they insist that men are capable of governing themselves."

Asks for Priorities.

That the government should issue to the implement industry priorities on fuel and transportation as it has on iron and steel was the statement of H. B. Dinneen of the John Deere Plow works.

"In order that the farmer may respond to the appeal of the government," Mr. Dinneen said, "sufficient implements must be supplied. Implement manufacturers are working under the most difficult conditions that have ever faced the industry."

Farmers were urged to specify their implement needs at the earliest possible date to inspect their machines and buy only standard implements and to help dealers standardize stocks.

Secretary of Agriculture David F. Houston will address the conference this week, representing President Wilson, who is unable to attend.

The 20,000 city boys who have volunteered as farm laborers must be accounted a factor in the 1918 production campaign, Burridge D. Butler of Chicago said.

ALDERMEN HAND SURFACE LINES SOME BOUQUETS

Officials of the Chicago Surface lines must have felt a tingling in their ears yesterday. The city council committee on local transportation had quite a discussion on the service furnished by the lines during the blizzards and a majority of the committee was inclined to praise the traction heads for keeping the cars operating during the storms.

Led by Ald. Johnson a party of south side aldermen appeared to protest against car service on the south side. Ald. Johnson wanted the city law department to prosecute the Surface lines for the poor service given in the South Chicago district.

"Why, you ought to be glad to get any service in view of the snow," said Ald. Toman. "The lines were overtaxed and could not maintain much of a schedule."

"If this committee recommends that the lines be prosecuted," said Ald. T. J. Lynch, "it ought to disband."

John E. Wilkie, vice president of the Surface lines, said the lines had spent $250,000 for snow removal work in less than a month. He said everything possible was done to keep the cars operating.

It was decided by the committee to ask the public service department to check up on the complaints laid before the committee. It also was decided to ask the law department if the city had any basis on which to prosecute the lines for failure to give adequate service during the recent storms.

BABY SCALDED TO DEATH.

John, the 3 year old son of Mrs. Mary Gubala of 1823 Haddon avenue, fell into a tub of boiling water yesterday and was scalded to death.

"FEENY"

Solves Problems for Auto Dealers

The Tractor "attachment" Hot-Engine problem, the Big Tractor Prohibitive price problem and the pleasure car dealer's business problem for 1918 will best be solved by the "Early Bird" who gets control of his territory for the Feeny Farm Tractor Attachment and Evaporating Cooling System for Ford Cars.

OFFER REWARD TO LOCATE THE PARLOR BANKER

Stockholders Meet and Raise Fund of $3,000.

Stockholders of the Illinois Loan association last night decided to offer a reward for information as to the whereabouts of Adolph Wolkofsky, the parlor banker. Estimates of the total amount of the claims against him reached $100,000.

The meeting was held at the residence of Jacob Goldstein at 1405 Elburn avenue. A fund of $3,000 was placed at the disposal of a committee of the directors to be used in searching for Wolkofsky and adjusting the affairs of the association of which he was treasurer. Some of the directors are of the view he is still in Chicago.

Assistant State's Attorney Charles Center Case said he has begun an investigation of Wolkofsky's affairs.

Questionable Paper.

Aron H. Weiner, president of the Illinois Loan association, took a lot of questionable paper to Attorney Jacob Diamond, who was named as trustee on the face of many of Wolkofsky's suspected notes. In nearly every instance the lawyer said he knew of no transaction on which the notes could have been based.

"I acted as trustee in connection with a few legitimate mortgages for Wolkofsky," he said, "but I never heard of these notes before."

Attorney Irving G. Zazove, who filed the bankruptcy case against Wolkofsky which resulted in Judge Carpenter's appointment of a federal receiver, also collected further evidence against the missing man.

Estimate of Claims.

Weiner asserts that his own claim and the claim of the Illinois Loan association, an unincorporated, officeless mutual benefit concern, which poured money into Wolkofsky's hands to the tune of about $50,000 in six years, will be between $30,000 and $35,000.

Almost penniless in one of the six apartments of the building facing Douglas park at 1330 South Albany avenue erected by her husband, Mrs. Wolkofsky denied that she had any idea of his whereabouts.

Mrs. Wolkofsky placed the value of six pieces of property owned by her husband at figures which totaled $123,000, but every piece is said to have been heavily mortgaged.

CUPID WINS

Secretary of War Rules That All Marriages of Draft Eligibles Are Not "Slacker Weddings."

NEW YORK, Jan. 30.—Secretary of War Baker, in a letter to Charles Evans Hughes, head of the local district draft appeal board, upset the ruling established by the board that all marriages contracted since May 18 last by young men of draft age, should be regarded as "slacker marriages," and emphasized the need for local boards considering all such cases on their merits.

The district board's ruling was based, it was announced, on draft law ruling No. 4, which was issued shortly after the epidemic of marriages to avoid the draft.

"The ruling was carried over into the new regulations with the express statement that the effect of the selective service law was not to suspend the institution of marriage," the secretary of war said in his letter.

Secretary Baker indicated today that he would not press his advocacy of exempting registered men reaching the age of 31 years from the draft unless his opinion was sought. The senate committee yesterday decided not to include such a provision in the new draft legislation, after hearing a statement by Provost Marshal General Crowder opposing it.

FIFTEEN PLANES IN LAST ATTACK AGAINST LONDON

Foes Fail to Reach the City's Heart; Kill Three, Hurt Ten.

LONDON, Jan. 30.—About fifteen airplanes took part in last night's raid on London by German flyers. One of them dropped bombs in the southwestern outskirts of London and another in the outlying northeastern district. Three persons were killed and ten were injured. It is feared six others were buried in the ruins of a house.

Bombs were dropped at various places in Kent and Essex, it was officially announced, but the Germans failed to penetrate to the heart of London.

Attack in Waves.

The official statement says:

"A number of attacks were delivered against London by hostile airplanes last night between 10 p. m. and 12:30 a. m., but in no case did the raiders penetrate into the capital.

"The first enemy machines crossed the Isle of Thanet at 9:30 p. m. and proceeded up the Thames estuary towards London, but were all turned back by gunfire.

Drop Bombs on Suburbs.

"Meanwhile a single airplane, which crossed the Essex coast at 10:30 p. m., passed around the north and west of London and dropped some bombs on the southwestern outskirts. At the same time another enemy machine dropped bombs on the northeastern outskirts without causing any casualties or damage.

"Other airplanes, which crossed the Kent and Essex coast between 10:25 p. m. and 10:50 p. m., were all turned back by gunfire at various places on the way to London.

"The final attack, delivered across Essex by three or four machines between 11:30 p. m. and midnight, was equally unsuccessful."

LEAGUE CHARGES IMMORALITY AT VARIOUS DANCES

Promiscuous kissing, sitting in laps, a policeman taking liberties with a young woman, and liquor sold to minors and to enlisted men, is charged in the latest report of the Juvenile Protective association, through Miss Jessie Binford, the superintendent.

In the Jolly Tars masquerade in Pilson pavilion, at Twenty-sixth street and Albany avenue, says the report, "six or eight couples sat in an unused dining hall—sat in each other's laps and repeatedly kissed and hugged each other."

Eight minors are alleged to have been present in a dance of the McWhinney Benevolent association in Lincoln Turner hall, at 1005 Diversey parkway. A soldier and a sailor were seen drinking. "Kissing and embracing noted," says the report.

"Indecent liberties with girls, general embracing, and promiscuous kissing too common to excite comment," says the report of a dance of the Gambrinus Verein in Hoerber's hall, at 2131 Blue Island avenue.

There is said to have been no permit for the dance of the Beaumont Athletic association in Zasteras hall, at 1444 Nineteenth street. "Conditions were so demoralizing and illegal," says the report, "that at 11 o'clock it was necessary to telephone for police to close the dance."

Greater Saving Needed to Win War, Root Declares

New York, Jan. 30.—Only by greater saving can enough food, clothing, and raw material for arms, ammunition and transportation be obtained to assure success for American arms in France, Elihu Root declared at a massmeeting in Carnegie hall tonight, opening a war savings stamp campaign in this city.

"We are the most extravagant people on earth," Mr. Root said; "an ordinary American family wastes enough day by day to support another equally large family in comfort."

About Selling Automobiles

—Trucks, Trailers and Tractors

To Officers, Sales and Advertising Executives:

MOST of you are in Chicago getting a line on "the other fellow"—and studying this year's *sales possibilities.*

Perhaps you feel that this week is no time to talk "an agency"—but let's see if it isn't.

Your industries are giants—but still suffering from growing pains.

But fortunately—your industries are unusually well fortified with the necessary production and distribution brain power to assure proper analysis of the cause and effect of these "pains"—and the prompt application of remedial measures.

Your distributors and dealers have shed the soft shell of "wind jamming" and now are seasoned hard shell business men—having buildings or leases, and well organized sales and service organizations which compare favorably per territory or town with other businesses.

So now—selling is an *intensive* proposition. The *desire* for the first or a new car per individual—is as potential as ever, but getting purchasers' signatures calls for substantially more than flashing a contract.

You know your business better than any outsider. But the results of your *intensified* sales and advertising plans will ring a higher cash register key—if your advertising agency is a real right arm in working *with* you and not *at* you.

You know that many dealers are looking for "a place to light"? and you know that they look to you for help in finding the right place.

A prominent chair manufacturer said to the writer of this advertisement—"Heegstra, I don't want a man to come into my organization who knows nothing but chairs—we're equipped to handle that end. But I am looking for the fellow who can show me how we can use in *our* business the methods which others have used to increase profits thru doing more things with the same mental effort, or the same things with less mental effort and money investment."

The newness and growth of the advertising industry about parallels your industry. Check up the growth, the changes, the failures per organization in your line, and then do the same with ours. What's the answer?

Demand and emoluments—personal and collective—have attracted the untrained who rode with those who *knew* to prosperity's border—but as excess baggage.

Fortunately—today, executives want to know where their advertising and sales cost money is going. The incongruous condition of not permitting a purchasing agent to buy in excess of a small amount unless approved by a finance committee, and then turning a real advertising appropriation over, without strings, to inefficients—now is seldom found. This helps a lot.

Until a comparatively short time ago—we did not consider ourselves ready to talk to you gentlemen in a *merchandising* way. Since we are not an "idea factory" and do not believe in spasmodic or unwarranted "yells"—no more than would you think of driving around town all day with your finger on the horn button—we took the time to get the *facts.*

We followed and checked the responsibilities, activities, plans and *results* of individuals and firms specifically and by groups—analyzed distributors, dealers and the court of last resort, the consumer—

Have prepared quite elaborate statistics on fixed and spasmodic sales influences—

Have followed shows, fairs, demonstrations—national and local—

Have talked with car owners on the streets, at parking places, and hundreds of farmers—

Have been sold and *unsold* by distributors' and dealers' salesmen in many cities and towns—

Have analyzed markets and the rise and fall of consumer-buying influence—

Have talked with many heads of large concerns who drive cars individually and buy fleets of motor trucks—

Have talked with over 400 farmers who have bought or should buy cars and tractors—

Have analyzed much so-called follow-up to support (?) national advertising—

Have analyzed catalogs, some of which were as interesting from a selling standpoint as tomb stone epitaphs—others that made you ready to buy—

Have watched and carefully checked publications—results, quite interesting—

Have carefully analyzed many "sales manuals"—

Have included in these investigations motor accessories—truck trailers, loading and unloading devices—and the present complex situation with regard to *tractor service.*

And now—some *results* of our work.

Over 90% of the distributors of a truck manufacturer, one of our clients, have written us that the merchandising prospectus we prepared as part of the general advertising plans, was one of the most complete they had ever seen. And these live distributors have seen some good ones.

A prominent mid-western automobile distributor writes—"I want to tell you that I appreciated Mr. Heegstra's talk more than any I have ever heard on automobile salesmanship. He certainly has the right idea and is able to get it to his audience." Over two hundred dealers were "the audience."

As an efficient supporting unit of national work for a motor truck manufacturer, we outlined a plan which now in its fourth month is reaching close to 6000 truck drivers—talking truck service and maintenance in their own language.

We have figures to show of a tractor attachment—the results of our work—which seem almost unbelievable.

Our co-operative work with one of the largest manufacturers of farm engines in the country resulted in an addition of over 3000 new dealers who were *sold* on the idea of making profits per sale secondary to "turn-overs"—totaling an outlet of over $10,000,000 worth to over 150,000 farmers in a little over two years. Compared with automobile figures this doesn't seem so startling—but just the same it's "some engines."

We do not expect that this advertisement will rush signed contracts to our office no more than will your Post spread bring $2500 checks pinned to coupons.

The plans of most of you are laid for a while at least. That we, as yet, are not considered by all to be the best is evidenced by the fact that there are many whom we are not yet serving—because they don't know "The HEEGSTRA Force."

But this year you will be watching the progress and *results* of your advertising and sales work closer than ever. When and where you feel results should be better per dollar invested—if now, and then, this advertisement serves as a reminder to give us a chance to prove our case—it will have performed its function.

The common garden variety of advertising will no longer profitably bear the burden of "going it alone." It must be fully supported from every angle. Just this is our job and we're ready to stand or fall on the evidence presented when you say the word—in your office or ours.

This should interest all manufacturers who feel their present product and sales methods may successfully respond to our kind of *co-operative betterment.*

Where we have found the comparatively few exceptions we have frankly admitted the condition because we aim to place our services only where *all* indications are for an *enduring* connection. This is the *fair* basis upon which we solicit your business.

The true saying accredited to Michael Angelo—"Trifles make perfection and perfection is no trifle"—is reflected in the current advertisement of a car manufacturer, which features a rivet.

We'd like to talk to you about the kind of rivets we use to firmly join all angles of a fully rounded sales and advertising plan—planned to *work* when worked as planned by *all* concerned—

The war notwithstanding, since it is *not* a big retrenchment factor, as, unfortunately, some seem to feel. But this is another story.

At present—we confine our solicitation and service to accounts within a real night's ride from Chicago, because our work is *intensive* and requires *close* contact.

H. Walton **Heegstra** Incorporated

MERCHANDISING Hugh ADVERTISING

25 EAST JACKSON BOULEVARD

CHICAGO

PHONES HARRISON 1653-1654

Mandel Brothers

Apparel section, fourth floor

Women's, misses' and children's winter apparel at final reductions

Featuring twelve lots specially regrouped for quick disposal; the assortment in each lot somewhat limited. All the garments are desirable and appropriate for wear during many weeks to come. All are priced at extraordinary reductions.

Women's & misses' frocks reduced

at $15 $25 $35

Last reductions on all remaining winter frocks—street, afternoon, evening modes.

Women's and misses' winter suits

at $15 $25 49.50

They're in this season's desirable styles and fabrics; some are fur trimmed.

Women's and misses' winter coats

at $15 $25 39.50

Splendid assortments—excellent fabrics; some of the coats with large fur collars.

All children's winter coats reduced

at 5.75 $10 $15

Practical styles in dependable fabrics—for school and general wear.

Unusual advantage will accompany early selection.

Today at 2 P. M. at the War Puzzle Maps—Third Floor—Main Store

Major Eckenfelter of the French Army, who has received every honor for brilliant service which the French Government can bestow, will speak. Major Eckenfelter is in this country in charge of French Officers who are training some of the American troops.

The selling of the War Maps and of the "Sammy" Helmets will continue throughout the week. The proceeds go to the Women's Council of Defense for a statewide campaign to promote conservation along all lines.

MARSHALL FIELD & COMPANY

THE STORE FOR MEN

Right Now—

It Will Profit You to Buy Your

SUIT or OVERCOAT

Few investments today will yield you greater dividends in money, health and true comfort than the purchase of a Marshall Field & Company Suit or Overcoat.

In fact, if we went into the market today—because of many advances in fine fabrics—we could not buy these Suits or Overcoats at the prices you can buy them during this

Semi-Annual Reduction Sale

Suits—*Third Floor.* Specialty Clothes—*Fourth Floor.*
Overcoats—*Fourth Floor.*

D-E WORM-DRIVE MOTOR TRUCKS

DEALERS

Before you leave the city, call at our headquarters in the CONGRESS ANNEX and arrange an appointment to see our complete line.

One of the Easiest and Fastest Selling Lines of Worm-Drive Trucks on the Market Today

Because D-E trucks not only embody every desirable feature of construction, every accepted standard unit, every advanced principle of design of the best worm-drive trucks made—but also because they represent the greatest values at their prices in the country today. Let us show you the D-E line. You will be quick to see the big selling possibilities they offer for you in your locality. Ask to see our MR. P. K. HEXTER at the CONGRESS ANNEX.

Trucks on Exhibition at 11 East Harrison Street.

Day-Elder Motors Corporation

Sales Office, 1819 Broadway, New York
P. K. Hexter, General Sales Manager
FACTORY, NEWARK, N. J.

Model J
Chassis Carrying Capacity, Including Weight of Body.
2,250 lbs.
$950

Model A
Chassis Carrying Capacity, Including Weight of Body.
3,500 lbs.
$1495

Model B
Chassis Carrying Capacity, Including Weight of Body.
4,500 lbs.
$1755

Model D
Chassis for Dump Load Carrying Capacity, Including Weight of Body.
5,500 lbs.
$1835

Model C
Chassis Carrying Capacity, Including Weight of Body.
7,000 lbs.
$2362

TODAY'S BEAUTY TALK

You can enjoy a delightful shampoo with very little effort and for a very trifling cost, if you get from your druggist's a package of Canthrox and dissolve a teaspoonful in a cup of hot water. This makes a full cup of shampoo liquid—enough so it is easy to apply it to all the hair instead of just the top of the head. Your shampoo is now ready. Just pour a little at a time on the scalp and hair until both are entirely covered by the daintily perfumed preparation that thoroughly dissolves and removes every bit of dandruff, excess oil and dirt. After rinsing, the hair dries quickly with a fluffiness that makes it seem heavier than it is, and takes on a rich luster and a softness that makes arranging it a pleasure.—Advertisement.

DON'T MISS SEEING "Feeny" Tractor

It sells for $250 with a "Fair Trial" return privilege. Drop in at our Show Room at 1532 Michigan Ave. or write us at 811-15 E. 49th St., Chicago, for 24-page catalog.

FARMERS TRACTOR COMPANY

Advertise in The Tribune

CROOK REVEALS STARTLING TALE OF CRIME WAVE

Cousin of the 'Skyscraper Burglar' Said to Have Confessed.

Russell Thompson, a debonair crook, on parole from Joliet, "came through" with the preface to what is expected will be a startling crime revelation last night, after he had been questioned by assistant state's attorneys and detectives.

Thompson is a cousin of Melville Reeves, so-called "skyscraper burglar," and is accused by the police with complicity in the work of the Weil-Buckminster gang of swindlers as well as in that of several notorious "mobs" of safeblowers and jewel thieves. He was arrested on Saturday, released and then again arrested yesterday.

The bulk of Thompson's confession will be taken down today. He is being held with Daniel Sharp, known as "Texas Slim," and William "Bull" Wheeler. They are suspected in connection with the murder of a Van Buren street saloonkeeper. It is believed Thompson has decided to confess in the hope of escaping a return to the penitentiary.

Robber Is Identified.

Bureau detectives yesterday identified Thomas McManus, arrested for "stickup" robberies with Dan Sharp and Bill Wieler, as one of the gang of thieves that worked on the west side several years ago under the alleged protection of a policeman. The accused bluecoat was William Ohm of the West Thirteenth street station, who was discharged from the force.

Parole Is Violated.

Elmer Desmond, who was paroled last September after conviction for robbery, is again under arrest, identified as one of the men who robbed the Windsor State bank. Judge Kersten, who paroled him, announced that upon sufficient evidence of the recent crimes he will send Desmond to Joliet without further ado. Edward Mastrofsky, paroled after conviction of automobile stealing, is again sought, this time on a warrant from Judge McGoorty. Mastrofsky was released upon the testimony of C. C. Lake, an Evanston automobile dealer, who since has been arrested on a charge of operating an automobile stealing syndicate.

Hausen Zezar of 1917 South Wabash avenue, after his arrest as a robber last night, confessed ten robberies, in nine of which he implicated Julius Gannon of 3715 North Halsted street. Gennon was arrested, but denied knowing Zezar.

Arrested Near Detective's Home.

A man giving the name of George Brown was arrested when found acting suspiciously in the vicinity of the home of Detective Sergeant Ernest Payne at 818 East Fifty-third street. Payne chanced to see Brown ringing doorbells and took him on suspicion.

Russell James, 2107 West Van Buren street, a driver employed by the Swanson Grocery company, 1101 Argyle street, was held up and robbed of $15 by three men early last night as he returned to his wagon after delivering groceries at the rear of 949 Foster avenue. The robbers fled in an automobile.

Boy Offenders Increase.

Prisoners in the Boys' court are increasing in number and they are first offenders, in the opinion of Judge Swanson. The judge blamed the lack of home discipline and the fact that the old fashioned 10 o'clock bedtime for boys has been pushed over until 2 or 3 o'clock.

"The children of foreign born parents are the masters of the home situation," said Judge Swanson. "The children are the first to learn the language. They tell their parents falsehoods concerning the laws and the rules of American conduct and thus the parents ignorantly are at the mercy of wrongheaded youths.

"Newspapers also are at fault. Boys read the stories of criminal exploits and discover that offenders often escape. This encourages them to take a chance. I try to be lenient with first offenders because I realize that any boy is apt to be led into one indiscretion.

Habeas Writ Denied.

Coöperation was extended the police yesterday when Judge Kersten declined to grant the time honored writ of habeas corpus in the case of Harry Frazin, who was arrested as a vagrant upon leaving the Boys' court. James B. Phelan, attorney for Frazin, was told the police should be given a reasonable time to investigate men arrested.

Frank Borg, convicted of beating and robbing Attorney C. J. Warring in 1915, was sent to the bridewell for a year. He recently was released from the federal penitentiary in Fort Leavenworth, where he served a term for burglary. Joseph Cusack, accused with Borg, also was sent to the bridewell for a year.

SLAIN

Victim of Murder for Which Negro Has Been Arrested.

Mrs. May Marshall

NEGRO ARRESTED IN ATTEMPT TO SOLVE MURDER

Police Hold Man Who Lived with Her as Husband.

The murder of Mrs. May Marshall Tuesday night was the climax of an affair between the murdered white waitress and a Negro, Samuel R. Marshall, the police say. She was slain with a length of gaspipe in front of the Sarah Hackett Stevenson Memorial home at 2412 Prairie avenue.

After an all day search, Marshall, who had lived with the girl as her husband until last fall, was arrested at the Pullman company's plant, where he is employed. He denied all knowledge of the crime.

The police have established, however, that Mrs. Marshall visited the Negro at his room at 2416 South Wabash avenue. She left the place about 9 o'clock and started for her residence, 2438 Prairie avenue. Two hours later Marshall was discovered in his room heating water for the purpose, the police believe, of washing blood stains from clothing. What appeared to be blood stains were found on a bunch of keys in his pocket.

Told Wife Was Murdered.

When Marshall was arrested he was told he was wanted as a slacker by the federal authorities. Asked if he wanted his wife notified, he said he did not, and wept. Later he was told his wife had been murdered.

The police also are looking for a white man who was seen to talk to the girl on Tuesday in the restaurant at 57 West Van Buren street, where she worked. L. C. Ball said the girl appeared agitated after she had talked with the man. Several suspects were questioned during the day, but were released.

Tells of Relations.

J. H. Holmes, a Negro expressman, and his wife of 2613 South Wabash avenue, furnished the information concerning the relationship of the Negro and the murdered woman.

Mrs. Holmes said that Marshall had treated the woman badly and that she feared him.

Off the Street Club Gets Buildings for New Home

The Off the Street club, devoted to the development and betterment of the condition of the younger boys and girls of the west side, which is now located at 1346 Van Buren street in premises leased by it, is to have a new home of its own, having just closed the purchase of the property on Van Buren street 288 feet east of Ashland boulevard. The property is on north side of the street, lot dimensions 50x169 feet, and is improved with two three story stone front dwellings, which will be remodeled to meet the requirements of the club. The property was first conveyed by Nellie Hansen and others to Charles H. Porter for a stated consideration of $10,000, and then quitclaimed by Mr. Porter to the club.

Dies Without Forgiving Husband Who Shot Her

Mrs. Mary Martello, who become a mother five weeks after she was shot by her husband, a railroad clerk, in their home at 5957 South Union avenue, died yesterday in the county hospital. Mrs. Martello was shot last June after a domestic quarrel. Martello fled. Since then he has written a number of pleading letters to his wife asking her forgiveness. The baby, Madeline, is said by the doctors and nurses, to be well and strong. A coroner's jury yesterday fixed the blame on Martello and a search will be made for him.

Newspapers of New York Combine for Deliveries

New York, Jan. 30.—Announcement was made here tonight that the United Newspaper Delivery company will be incorporated at Albany tomorrow. The purpose of the corporation will be to maintain stores, stations, and stands for the sale and delivery of newspapers. The incorporators include representatives of all the daily papers in the city.

Auto Bandits Escape with Two Dozen Eggs

Three automobile bandits last night stole two dozen eggs from Russell James, 2207 West Van Buren street, a driver for the Swanson Grocery company, 1101 Argyle street. They also robbed James of $15.

STATE APPROVES HONOR SYSTEM AND PAROLE ALSO

Prison Superintendent Outlines Regime He Has Adopted.

An honor system called by any other name is all the better for it, according to John L. Whitman, state superintendent of prisons, who yesterday outlined the new plan for the management of Illinois prisons, and defended the parole system at a meeting of the Woman's City club in the Stevens building. The new plan, Mr. Whitman said, has the sanction of Gov. Lowden and is already being carried out.

"We must remember," he said, "that preparation is needed before our prisoners can be granted too great freedom. These men have a distorted point of view which must be changed before they are fit to be sent back into society.

Privileges Abused.

In Joliet some time ago a man with, I have no doubt, great sincerity of purpose, gave certain privileges to a lot of men who had not earned them and they were abused from the start—and you can't blame the men so much. When an attempt was made to gain control of them, there was trouble. Their attitude of mind had not been changed."

The new scheme for prison management as outlined by Mr. Whitman classifies the prisoners. The first group, including all of the new men, is to be carefully guarded behind walls and in cells until it can be determined which of the individuals are ready for promotion, which must be segregated on account of mental or physical illness, and so on.

There is to be schooling and professional attention all along the line, and nowhere, according to Mr. Whitman, will there be a chance for harsh punishment.

The Final Stages.

When class three is reached the criminals are placed in small cottages in a village of their own with nothing but a fence to mark its boundaries. Here it is expected they will learn the duties of citizenship. Then they will be sent to the farms and from there will be paroled.

The parole system is not, according to Mr. Whitman, responsible for the increase in the number of criminals.

"Out of the thousand or so men caught in the recent raid in Chicago," he said, "only three were paroled men. There have been 187 men paroled from Joliet in the last six months."

DETECTIVES GET NEW EVIDENCE IN JEWEL ROBBERY

Material aid in seeking the robbers who took almost $200,000 in jewels from the establishment of the Heller-Rose company in the Marshall Field annex is said to have been turned over to detectives employed on the case yesterday. Some of this was given by members of the jewel firm and some by Joseph A. Faurot, inspector of New York detectives.

In a statement from Walter E. Heller of the Heller-Rose concern the loss to that company is placed at from $35,000 to $40,000, on which there was insurance of $40,000. The loss to the eastern importing firms is placed at $135,000, most of which is in pearl necklaces.

"The robbers left a steel crowbar, from which finger prints have been taken," says Mr. Heller. "Prints also have been taken from the strong box of our safe and from the door of the room in which Mr. Rose and the two stenographers were imprisoned."

PLEDGES THIRD $5,000 GIFT TO PASTORS' FUND

Milton H. Wilson of Evanston pledged a third gift of $5,000 to the fund of retired ministers of the Rock river conference of the Methodist Episcopal church, according to announcements sent out from headquarters at 58 West Washington street. Mr. Wilson already has paid $10,000 and the pledge yesterday will be paid, it was said, when the total gifts reach $400,000. The total now reported is $320,000. The Rev. C. A. Kelley, secretary of the conference fund, said 116 churches had pledged the full amount asked of them by the Rock River conference.

A gift of $10,000 was also reported to the general Methodist board from a farmer near Spokane, Wash. The total amount sought by the Methodist Episcopal church is $20,000,000. The Rev. Francis L. Hayes, secretary of the Congregational ministers' annuity fund, announced one gift in Liberty bonds of $25,000 and one in other bonds of $1,000.

FARMERS GIVE LARGE AMOUNT TO COMPANIES

Bismarck, N. D., Jan. 30.—That the Consumers' United Store company, recently established by the Nonpartisan league, has collected from North Dakota farmers $960,000 since July 1, 1917, in $100 stock certificates, and that through a system of interlocking directorates President A. C. Townley of the National Nonpartisan league practically controls this corporation, as well as other league enterprises, were some of the admissions elicited from President Townley in his bankruptcy hearing before Referee H. F. O'Hare today.

Mr. Townley said, however, his sole financial interest in any of the concerns was a salary of $300 a month.

SUICIDE IS ECHO OF FUNERAL.

Following a chat with five friends who had just returned from a funeral, Joseph Kozsas, a laborer, stepped into an adjoining room at 825 Kensington avenue, yesterday afternoon, and shot himself. He died instantly. Kozsas, according to his friends, had never appeared despondent.

4,000 FIRMS TO HELP EMPLOYES FILL TAX BLANKS

At a conference yesterday representatives agreed that more than 4,000 firms, members of the Chicago Association of Commerce, shall take action at once to assist the internal revenue department in the scheduling of their employés' returns. It was agreed that each concern shall designate one employé to assist all the rest in filing their schedules after making a study of the blanks.

The plan was worked out at the request of Julius F. Smietanka, who perceived that something had to be done and at once. After the blanks are filled out a man from the collector's office will audit them. Robert B. Beach, secretary of the association, represented the industries at the conference.

TO CURE A COLD IN ONE DAY
Take LAXATIVE BROMO QUININE (Tablets). It stops the Cough and Headache and works off the Cold. E. W. GROVE'S signature on each box. 30c.—Advertisement.

F. N. Matthews & Co.
Outfitters to Women
21 East Madison Street
Between State and Wabash

Pre-Inventory Sale

SAVE MONEY on your winter clothes by shopping at Matthews'. A dollar will go twice as far today as it will a month from now in buying clothes. Every garment is wonderfully reduced.

Note These Bargains:

$80.00 Plush Coat. Now	$25.00
$35.00 Beetroot Pom Pom Cloth Coat	$17.50
$50.00 Black Broadcloth Coat, full silk lined	$22.50
$100.00 Plush Coat, fur collar	$65.00
$85.00 Black Cloth Coat, large River Mink collar	$42.50
$85.00 Green Velour Coat, fur trimmed	$40.00
$60.00 Gold Cut Velour Coat, fur collar and cuffs	$30.00
$70.00 Green Model Coat, fur collar and cuffs	$33.50
$35.00 Navy Gabardine Suit	$15.00
$35.00 Black and White Striped Cloth Suit	$22.50
$50.00 Green Wool Velour Suit	$25.00
$85.00 Navy Emb. Model Cloth Suit, fur trimmed	$42.50
$60.00 Brown Broadcloth Suit	$30.00
$70.00 Brown Silvertone Suit, fur trimmed	$35.00
$12.00 Navy Poplin Silk Skirt	$ 9.50
$15.00 Gold Wool Velour Skirt	$10.00
$35.00 Rose Satin and Georgette Dress	$23.50
$45.00 Canary Taffeta Evening Dress	$20.00

And Lots of Others

F. N. MATTHEWS & CO., 21 East Madison Street

Shoe bargains at $7

THIS time of the year you're looking for bargains; here's one. We've got some extra quality shoes for you; made of genuine full grained calf skins in tan or black. Right now they're very specially priced; see them; you'll say they are. $7

The Chicago home of Johnston & Murphy shoes.

Maurice L Rothschild

Money cheerfully refunded

S. W. corner Jackson and State

Chicago Minneapolis St. Paul

The Bolt

Just a Bolt, but up to Cadillac specifications. Every Bolt and Nut is tested on a thread gauge to make sure that they fit each other properly, and will not work loose, even after years of severe usage. The dimensions of the threads are held to the limits *as fine as the finest hair.*

No Cadillac part is too small or seemingly *insignificant* to receive minute accuracy.

CADILLAC
Motor Car Company

CHICAGO
—*is it the* GREATEST AMERICAN CITY?

CHICAGO is the industrial and financial clearing house of the country, the center of the arts, the big brother to all its neighboring cities, the home of the baseball fan, the leader in humanitarian work, and the playground for fifty millions of people.

If you are not proud of your city, you will be after you read

Meredith Nicholson's
"*The Valley of Democracy*"
SCRIBNER'S
for February

Also CHICAGO by Meredith Nicholson
BUILDING THE NATIONAL ARMY by Colonel Stewart
SWEDEN'S POSITION IN THE WAR by Edwin Bjorkman,
And
SHORT STORIES, THE SERIAL, "A Runaway Woman,"
And
RAILWAYS, GERMAN PEACE OVERTURES AND THE MARKET by Alexander Dana Noyes.

FROM NOW UNTIL SUMMER FOR A DOLLAR BILL

Pin a dollar bill to this coupon and mail today. You will receive the livest, most up-to-date, and most popular of the high-class magazines at your address during FEBRUARY, MARCH, APRIL and MAY.

Name .....
Address .....
City .....
Mail this to Charles Scribner's Sons, 596 Fifth Ave., New York City.

The Chicago Tribune.

THE WORLD'S GREATEST NEWSPAPER.

FOUNDED JUNE 10, 1847.

ENTERED AS SECOND CLASS MATTER JUNE 3, 1908, AT THE POSTOFFICE AT CHICAGO, ILL., UNDER ACT OF MARCH 3, 1879.

All unsolicited articles, manuscripts, letters and pictures sent to "The Tribune" are sent at the owner's risk, and the Tribune company expressly repudiates any liability or responsibility for their safe custody or return.

THURSDAY, JANUARY 31, 1918.

"Our Country! In her intercourse with foreign nations may she always be in the right; but our country, right or wrong."
—Stephen Decatur.

CENTRALIZE AND WIN.

Secretary Baker, in answer to the suggestion that in defending what the war department had done he had not indicated what it planned to do, said that the forces sent abroad would depend upon (1) the developments of the military situation and (2) the available tonnage to transport troops and maintain them.

The first of these considerations, it would appear in any rational military policy, ought to be made by the United States, not awaited by it. Successful military operations do not await developments. They determine them.

The military Micawber never finds anything turning up except misfortune and disaster. A policy which delays expending the greatest available force at the earliest possible moment will simply temporize and lose. The only excuse the United States can have for not bringing its whole strength to bear on the situation at once is its inability to do so.

We have no curiosity to ascertain what developments will be. We cannot afford to take any chances on developments. If the United States were able to put 3,000,000 men in France and supply them, maintain them as an effective fighting force, it could not, in the interest of the United States and of humanity in general, get them there too quickly.

American delays, whether they arise of necessity or of bad management, whether they are caused by folly in the past or by confusion at home now, are all bad. Whatever the reason, the effect is bad.

If a policy of waiting to see were to prevail in Washington, then we all might well be discouraged and know that nothing in the way of sacrifice was to be spared this republic.

To wait for tonnage is not a policy. It is a necessity. As Mr. Baker says, France is a piece of white paper so far as we are concerned. For effective American military operations France has no resources. It must be considered as nonexistent except as it contains the enemy and furnishes battlefields.

Mr. Baker, it is true, did compromise his own description by saying that France wanted to furnish artillery for American troops, but that is a misleading statement, which will be popularly misunderstood unless it is understood with all the limitations and reasons which Mr. Baker did not explain.

France may find it necessary to equip American troops, but cannot find it intrinsically advantageous. That may be away out of a more serious difficulty.

The proper American policy is one which will send all the troops possible to France as soon as they possibly can be sent there in fit fighting organizations and maintained there in supplies and equipment.

For this ships are needed. The war department, as a separate working agency, has no control over the situation. No one agency has any control. Centralization is the only thing that can control.

TO AFFECT GERMAN WILL.

Industrial disturbances in Germany, reported from time to time, are indications of a disturbed morale. In spite of the assurances which German military authorities give the people, the fact that the United States has joined Great Britain and France is discouraging, and the more impressive the United States makes the fact the greater the discouragement.

In the statements given the German people regarding the negligibility of the American military force may be found a sufficient explanation of the real significance of the American factor. Germany must be persuaded and maintained in the conviction that the United States is not a serious addition to the German military dilemma.

If what America can do and will do were thoroughly understood in Germany the popular aversion to the continuance of a war upon the policies maintained by the military caste would be expressed in such a fashion as to moderate the German demands.

The least expensive peace will be found in the breaking down of the German determination. That determination is sustained by the hope that the German military power can yet break down its enemies.

This hope is directly related to American efforts. As American efforts seem uncertain or poorly directed, German determination is increased. As our efforts seem determined and wisely directed, German determination is weakened.

In German opinion the United States is still the undetermined factor and under the stimulation and manipulation of German military authorities German opinion minimizes the American threat. When German opinion is affected directly by the facts we shall be near peace.

CONSERVING CAPITAL.

The statement of the secretary of the treasury in his annual report that the United States will have to raise within the next few months something like $9,000,000,000 in addition to revenues now anticipated gives special point to the proposal of the Investment Bankers' association for the creation of a federal "securities authorization board." It would be the duty of such a board to pass on all proposed security issues, whether private or public, to determine the advisability of permitting their sale.

The demands of the government for capital are so extensive that only the strictest conservation will serve to finance our war operations. If unnecessary projects are allowed to deplete the already depleted reservoir of capital we shall find it increasingly difficult to float Liberty bonds. And if the bonds cannot be floated the only alternative will be a crushing weight of taxation.

There is still another reason of equal, if not superior, importance for placing some check on the disposition of loanable capital. There exists a definite shortage of labor and materials to carry on essential industries. The diversion of new capital to nonessential enterprises involves the diversion of labor and materials to the detriment of existing war production.

It has become necessary already to curtail nonessential business. Nothing could be more unwise, therefore, than to permit the establishment of new enterprises of this character. Of course it would not always be easy to determine relative claims for capital, but the difficulties in this direction cannot be compared with the difficulties that may arise if no restrictions are imposed.

SAVE FOOD OR LACK IT.

It is indicated that the government will anticipate a saving in the foodstuffs required for shipment abroad. The percentage of American supplies needed by our allies will be withdrawn from this nation's granaries and storage houses and shipped.

For the present the distribution of the diminished store will be, or can be, guided by voluntary subscription to a schedule of restrictions which the government estimates as adequate.

If the people generally follow the recommendations of the government, if they observe the wheatless and meatless days and the wheatless and meatless meal schedules stipulated, they may find that the diminished supplies are sufficient to cover the period without causing any scarcity or want.

If they do not do this, if consumption continues unabated in spite of the diminishing of the available supply, the inevitable consequence will be found in a shortage of bread, meat, and fats from which everybody will suffer.

We know now what a coal shortage is. We know what it is to close up stores and industries and to have even the upkeep of homes threatened, to have the schools closed and the normal life of the nation changed.

All this happened because when there was time given for protective measures and for prudential courses no proper action was taken. The seriousness of the consequences is apparent.

If households want to experience a shortage in bread, beef, and fats, if they want to know how unsatisfactory a German diet is, they can put themselves in a way of making the discovery by continuing now as if the supply were undiminished.

In this fashion people may soon come to learn the vexation of waiting in line before the bake shops and butcher shops to obtain a ration of bread and meat. These bread and meat lines are known in Europe, not alone in Germany but in the nations we are trying to supply.

Time is given Americans now to avoid this and distribute their diminished supplies so that they will be available for the entire period they must serve and so that deprivation will not be a shock but will be only restriction easily imposed and easily sustained.

GERMAN WAR AIMS—1914 AND 1918

In view of Germany's efforts to make peace on terms which could only be imposed by a conqueror—terms that cannot be disguised as anything but aggression and annexation—it is interesting to turn back to the statements of the German apologists at the outbreak of the war. Germany, it will be recalled, professed only the noblest of motives; she was not engaged in a war of conquest but of self-defense.

It was the "pan-Slavic peril" in particular, we were told, that forced Germany into war. Russian imperialism precipitated the great war. "The Russian government," said Bethmann-Hollweg, "has smashed the laborious attempts at mediation on the part of the European state chancelleries, on the eve of success, by the mobilization, endangering the safety of the [German] empire. . . . Russia wanted war."

The imperialistic Romanoffs have been overthrown, the Russian army is practically demobilized, and Russia certainly doesn't want war any longer. The "menace" of Russian imperialism is definitely destroyed. If it was purely a defensive war Germany accomplished her purpose with the outbreak of the Russian revolution. She could quit fighting on the terms proposed by the allies without endangering her security or her integrity. But Germany has been playing all along for higher stakes than her security.

THE "PACIFIST" COLLAPSE.

An investigator for the New York Times has discovered that most of the pacifist, "anti-militarist" organizations which made considerable noise for a time are either dead or in a state of suspended animation. He quotes a federal official as saying "the movement has petered out; its active membership has boiled down to the professional gas bag element."

In its heyday it boasted such names as Prof. David Starr Jordan, Gov. Whitman of New York, Amos Pinchot, Prof. Mussey of Columbia, Prof. Emily Balch of Wellesley, Jane Addams, and Mayor Elect Hylan of New York. Some of these have withdrawn; others are merely quiescent, but the old organizations—the American Union Against Militarism, the Emergency Peace federation, the Civil Liberties bureau, the Women's Peace Party—are all gasping for breath if they have not actually expired.

It should be understood that they have not been suppressed by the government. What is the reason, then, for their moribund condition?

We must consider that the intellectual leaders of these organizations were for the most part visionaries and idealists. Prior to our entrance into the war, and for a few weeks thereafter, our seeming isolation protected them from the stress of events. But the shock of hard actualities has had its expected result; the beautiful theories were rudely shaken by agonizing facts, and the theorizers have more or less lost heart.

There were others, of course, who were merely fanatics, and they have naturally drifted into the so-called People's council, which still retains some vitality, principally because it espouses a rough and ready I. W. W. philosophy and is therefore a rendezvous for all recalcitrants.

But if the visionaries and idealists are silent it would be a mistake to think they have renounced the error of their way or that they will not again become articulate. We may be certain that just as soon as peace is restored and our national security is momentarily assured they will start again to undermine that security. They will preach the same old sophistries. One thing we can learn from this war is to turn a deaf ear when that time comes.

Editorial of the Day

THE PRESIDENT AND CONGRESS.

[From the Minneapolis Journal.]

The president has chosen to treat the proposal of a war cabinet as an attack and a reflection on his administration, instead of an honest and well considered effort to bring about the practical coördination of the government's war activities under a supreme council, appointed by and directly responsible to him.

It is unfortunate that this note has been injected into the controversy. The country, beyond question, stands loyally and unitedly behind the president in his high resolve that the war for world justice shall be fought through to a permanent peace on the lines laid down in his program of fourteen items.

But the American people, we take it, are no less highly resolved that this great work to which the president has nobly committed them shall be done in the most efficient and prompt fashion possible.

A LINE O' TYPE OR TWO

How to the Line, let the quips fall where they may.

THE PRUNE AND THE PRISM.
(A philological romance.)

She was only a humble prune,
While he was a prism gay;
She loved him for his gaudy hues,
And he called her his soufflé.

Back they came from the honeymoon,
To a life of sighs and schisms.
None of you knows the original prune,
But you all know prunes and prisms.

PAN.

THE ragtime government in Petrograd is opposed to the Finnish government because it is bourgeoise. "Bourgeoise" is the red rag to the Bullsheviki.

THE blessed Bullshevik', whose names
Are five sweet symphonies—
Trotzky, Lenine, Balabonoff,
Wowsky and Danderine.

THERE is a familiar proverb that should be set in large type, framed, and hung above every desk in Washington, from the President's down:

"For want of a nail the shoe is lost; for want of a shoe the horse is lost; for want of a horse the rider is lost."

WE are genuinely concerned over the groundhog. A relief expedition may be necessary.

IT'S ALWAYS FAIR WEATHER WHEN AFFINITIES GET TOGETHER.

[From the Eldorado, Kan., Times.]

Miss Viola Potts and Roy Coffee were united in marriage at the home of Mr. Moore, 606 South Main, Wednesday evening.

WHAT impressed us in the piano playing of Mlle. Novaes—and very likely the thought occurred to you—was the distinctly feminine note. Here is a sturdy young woman, with strong arms and wrists, who is not trying to play like a man. It will not be said of her, as was said of Carreno, that she rides on the top of the orchestra. And, without knowing anything about her still earlier life, we should conjecture that she never devoted hours daily to practising fortissimo, merely to acquire "strength."

THERE may have been a time when a woman pianist felt compelled to "play like a man," or to try to, in order to earn that doubtful praise; but there is no occasion for such athletic striving to-day. It is not demanded that in a purely interpretive art a woman should seek to develop something foreign to her nature. Mlle. Novaes has made a sensation because she is her own interesting self. She is, too, "different," and to be different, in the highest degree, is another definition of genius.

It Doesn't Seem to Work.

Sir: The natives of one of the far eastern countries, having observed that every time an ass brays he raises his tail, adopted the expedient of attaching a heavy stone to the end of his caudal appendage, thereby silencing the brute. Might not a like result be obtained by attaching the name of the Missouri senator to his tale? ARC.

WHEN, asks a Teut blatt, will that half a million of Americans get to Europe. Well, old Pumpernickel, they may be there now. It is not impossible that a number of regiments ordered south may have been sent to France by mistake. These little mixups have happened on this side.

A CHANT OF EMPIRE.

(James Rhoades in The Fortnightly Review.)

HOME-DWELLERS.

Grey Mother of mighty nations,
Co-heir with the traveled sun,
Whose life is the life of many,
Yet wells from the heart of one,
Give ear to thy children's voices
Now borne to thee swift and strong,
As the note of their exultation
Upsoars on the wings of song!

O spell of the breath of Music
In souls that have ears to hear,
That breaketh all bars asunder
And bringeth the distant near!
For lo! at her wand's uplifting
The North and the South are spanned,
And East is with West united,
And all with the Motherland!

EMPIRE-BUILDERS.

Ah! that is the word
We fain had heard
When the wilderness hemmed us in,
As we felled the forest or tilled the fen,
And far from the holy haunts of men
Longed sore for the day to be once again
Made one with our kith and kin.
O heart, now listen!
O lips, be dumb!
The day was coming.
The day has come!

HOME-DWELLERS.

And ye that marvel whereof we sing,
Look up and behold a wondrous thing,
How folk upon folk adult and free,
Builders of Britain beyond the sea,
Whose valour and worth
Enzone the earth,
Yet babe-like yearn to their Mother's knee,
With home-felt rapture renown her reign,
And thrill to the tones of her triumph-strain.

ALL VOICES UNITED.

Hail, fair and majestic Empire,
From ages beyond our ken
The hope and the home of Freedom,
The love and the fear of men!
For one with the seas thy splendour,
And one with the winds thy way,
And the web of thine endless story
Is woven by night and day
Of Ocean's infinite travail,
Criss-crossed with the to and fro
Of a thousand keels returning,
A thousand that outward go;
For a might that is elemental
Hath builded thee there sublime,
And he that would break thy bulwarks
Must carry the walls of Time.

SO many are the strike and riot rumors, it is possible that the delightful German people, with whom we have no quarrel, are trying to get from under the Potsdam thumb; but our confidence in the weight of that thumb is such that the most startling headline fails to get a rise out of us.

Yes. 100 Plus.

Sir: Have for years been trying to get the director general of our home interested in the Line, but without success. Recently of her own free will she has become a real fan, and insists on re-reading the Column to all of us at home. Do you give out 100 per cent crosses to such a family? M. L. C.

THE Russian terrorists at Zurich have tipped Trotzky and Lenine the black spot, and those gents will govern themselves accordingly.

FIFTY YEARS OF WUMKES.

[From the Grundy, Ia., Democrat.]

Wumke Wumkes has helped harvest fifty crops in this county of Grundy. He came here forty-nine years ago last summer and has seen a great many changes take place in the county.

"ADOLF WOLKOFSKY Accused of Embezzlement."—The Trib.

Pronounced Walkoffsky.

THE Bocheviki are nothing if not pugnacious. At present they are fighting everybody except the Germans.

Signs of These Parlous Times.

K. H.: In a Wabash avenue cafeteria: "Meatless and Porkless Day."

H. P. D.; On Cottage Grove avenue: "Closed on account of heat."

"JUDGE FANCHER reports seven insane and fourteen couples married."—Fairmont, Minn., Sentinel.

Or thirty-five in all.

"WANTED—A confident maid."—Decatur Herald.

Most of them are, without reason.

BE sure to cut the coupon off the Victory Loaf before eating.

IT is not a wingless Victory, but a 20 per cent wheatless. B. L. T.

How to Keep Well. By Dr. W. A. Evans.

Questions pertinent to hygiene, sanitation, and prevention of disease, if matters of general interest, will be answered in this column. Where space will not permit or the subject is not suitable, letters will be personally answered, subject to proper limitations and where a stamped, addressed envelope is inclosed. Dr. Evans will not make diagnoses or prescribe for individual diseases. Requests for such service cannot be answered.

[Copyright: 1918: By Dr. W. A. Evans.]

BRITISH MAN POWER GAINS.

WHATEVER may be happening in other warring countries, the man power in Great Britain is holding its own. The number of men killed in battle is not equal to the increase of population due to excess of births over deaths of civilians. So far from the war causing an increase in sickness and death rates, these actually are lower than before the war. The decrease in the birth rate continues, but that rate is still well above the death rate. There has been no considerable increase in illegitimate births. The war has not upset the morals of the British people as was predicted in 1914.

I have a report from Manchester before me. The stories from the war zones indicate that the hardships due to scarcity and high cost of food are falling principally on the industrial classes and the small merchants. The well to do and the agricultural classes have managed to get plenty of food, even in Germany and Belgium.

Manchester is a type of city that would be expected to suffer greatly, since it is essentially an industrial city having a large number of people engaged in running small stores. Manchester has a population of 750,000. The excess of births over deaths during the year was 4,571, the number of births being 15,750 and deaths 10,999. The baby death rate was lower in 1916 than in any previous year. There was a decrease in the death rates from all diseases and conditions except cancer, whooping cough, influenza, and old age. A notable decrease has been in measles.

In Great Britain prior to the war it was assumed that not much could be done to control measles. Now they go after measles much as they do scarlet fever, and everywhere the disease is being lessened.

We are especially interested just now in learning what is being done to preserve the life and health of babies. For one thing, there has been a great increase in the number and in the equipment of baby stations. Mothers are being encouraged to breastfeed.

The government is especially concerning itself with the milk question. The national department of agriculture fixed the retail price of milk at a maximum of 12 cents for 1916. In 1917 it issued an order that the retail price of milk was not to exceed 4 cents more than the price for the same month in 1914. When the price began to rise the school for mothers came to the rescue and arranged to supply milk to all children attending the stations at 8 cents a quart.

The increase in the price of milk is due to the increased demand for cheese and condensed milk and milk powders. The health department advocates the production of milk by cows kept in the city or on very nearby dairy farms.

During the period of the war the health department is insisting upon pasteurization of the milk. One result of the war is a noticeable increase in tuberculosis. This increase is showing in the case tables, but not much in the death tables to date.

ULCER OF THE STOMACH.

E. H. S. writes: "Please tell me the symptoms of gastric ulcer, the treatment, and what food should be taken. Can the presence of ulcer be seen by a fluoroscope or by an X-ray picture? The doctor said I was troubled with hyperacidity. My stomach fills with gas after eating and sometimes I become dizzy. I would appreciate a suggestion on what to take to relieve this condition, also what to eat."

REPLY.

In ulcer of the stomach pain comes on almost immediately after eating and persists for two hours, or even longer. Vomiting and hyperacidity are other symptoms. Chemical examination shows blood in the bowel movements. Fluoroscope examination of the stomach after a bismuth meal may indicate the pressure of ulcer.

The treatment of stomach ulcer is very largely dietetic. The keynote of treatment is frequent meals, consisting of a small quantity of bland food. A certain man thinks he cured himself by eating peanuts. He kept peanuts at hand and ate a few every few minutes. My advice is that you go into a hospital for very careful dieting and complete control.

ABOUT WHOOPING COUGH.

Mrs. J. W. G. writes: "What is whooping cough and what are the symptoms? What can be done for it?"

REPLY.

Whooping cough is an acute infectious disease, due to a bacillus. The most prominent symptom is the well known whoop. The disease begins with an ordinary cough and fever. It is very contagious in that stage. The vomiting upon coughing and whooping is a later symptom. The contagiousness becomes less as the disease progresses and ceases before the whooping stops. The disease can be prevented by the use of vaccine. The vaccine has some curative power if used early. Nearly every man on the street has a whooping cough cure, which means that whooping cough is a self-limited disease, that the patient usually gets well, and that ordinary medicines neither help nor hinder the cure materially.

LA MARQUISE DE FONTENOY

[Copyright: 1918: By the Brentwood Co.]

KING GEORGE has just promulgated in the Official Gazette a decree which may be described as democratizing the reigning house. Until now it has been assumed, without, however, any foundation by statute, that the lawfully begotten descendants of a royal prince in the male line would always remain princes, as is the case among the sovereign families of continental Europe.

King George's edict puts an end to this assumption. He declares by letters patent, issued under the great seals of Great Britain and of Ireland, that the titles of prince and princess, with the prefix or attribute of "royal highness," shall be restricted to the children of the sovereign and to the children of the sons of the sovereign and to the eldest living son of the eldest son of the Prince of Wales. Save in these specific instances the titles of prince and princess, as well as the attribute of royal highness, cease in the grandchildren of the sons of the sovereign, these grandchildren enjoying the style, precedence, and courtesy titles of the younger children of a duke and ranking in law as commoners. King George, however, reserves to himself and for his successors on the throne the right to bestow the title of prince, with the attribute of royal highness, upon any descendant of a British sovereign whom he may desire to thus honor, it being thoroughly understood that any distinction of this nature is entirely ad persona and not hereditary.

According to this edict the son of the royal Prince Arthur of Connaught and of his wife, daughter of the princess royal and Duchess of Fife in her own right, is not royal or princely but a commoner in the eyes of the law, the boy bearing the title of one of his mother's minor peerages by courtesy; that is to say, that of Earl of Macduff.

Thanks to this arrangement by the king, the descendants in the fifth generation in the male line direct from the sovereign will become plain "Misters" and the women "Miss" or "Mrs."

In Russia, prior to the revolution of a year ago, the members of the sovereign house lost the attributes of imperial highness and of grand duke in the fourth generation; but, according to a ukase of Alexander III., they always remained princes and princesses. In Austria the lawfully begotten descendants of archdukes remain archdukes and archduchesses and imperial highnesses to the end of time. There are nearly four score of them. The same rule prevails among the score or so of sovereign families of Germany, as well as in the Scandinavian kingdoms, in the Netherlands, and in Spain.

Everything that can identify the dynasty with the people and thus popularize it is a clever thing, from a monarchical point of view, and therefore King George's recent edict may be described as displaying a degree of sagacity and of knowledge of the world worthy of his father, Edward VII.

Now that Food Controller Hoover is endeavoring to restrict our greed to the narrowest possible limits in order to enable us to win the war and that the question has been raised of cutting down the customary three meals which are a cherished prerogative of the American citizen to two repasts, it may be timely to call attention to the fact that the French people have for over a hundred years thriven on two meals.

In the days of the court of Versailles three and even four copious meals were the order of the day, and it is on record that most of the former kings of France used to insist on having a cold roast chicken or pheasant and a bottle of old Burgundy on a table by their bedside for refreshment in the event of their waking up during the night.

The great revolution changed all this. The wars following its outbreak led to a great scarcity of food in France, and it was then that the people, from the highest to the lowest classes, inaugurated the system of having two meals a day—the déjeuner, at 10 or 11, and the dinner, in the evening. The entire order of the day, for the rich and leisure classes as well as for the masses, was subordinated to this arrangement of meals and has remained so ever since.

Alexandre Dumas the elder, author of "The Three Musketeers" and "The Count of Monte Cristo," was not only a great gourmet but also a great gourmand and was never tired of writing about the bounteous character of the repasts of the court of Versailles. In this connection he causes the famous necromancer and adventurer Cagliostro to predict in 1790, in his novel "The Comtesse de Charny," that "In ten years France will be restricted to two meals a day, a déjeuner at 10 in the morning and a supper at 6 o'clock."

Lord Holmesdale, captain of the Coldstream Guards, who has been so badly wounded at the front in France—for the second time in the present war—has only just celebrated his twenty-first birthday and attained his majority. He is the eldest son and heir of the Earl of Amherst of Montreal. Just three years ago, on the occasion of the annual banquet in New York of the alumni of Amherst college, Massachusetts, at which Gov. Whitman, a graduate of the class of 1890, was present, along with some 800 other graduates, a letter was read from Lord Amherst, dated Montreal, Sevenoaks, Kent, and announcing that his eldest son, Lord Holmesdale, who bears the Christian name of Jeffrey, had just received his commission as lieutenant of the Coldstream Guards and had joined his regiment at the front in France for service against the Germans. The reading of the letter followed the singing of the college song:

O, Lord Jeffrey Amherst was a soldier of the king,
And he came from across the sea,
To the Frenchman and the Indian he didn't do a thing
In the wilds of this wild country.

The Massachusetts University of Amherst takes its name, like the adjacent town of Amherst, from Jeffrey Amherst of Riverhead, Kent, a young Englishman, who won his way up from an ensigncy in the Coldstream Guards to the rank of field marshal and commander-in-chief of the British army. After having distinguished himself in the battles of Dettingen, Fontenoy, etc., he was appointed to the command of the British forces in America and intrusted with the task of seizing Canada.

He captured in turn Fort Niagara, Louisburg, and Montreal, Quebec being taken by Wolfe, and was thereupon appointed governor general of British North America. Later on he was governor of Virginia, and in 1772 was called home and made commander-in-chief of the army, acting in that capacity as chief military adviser to the government in London during the American war of independence. In 1776 he was raised to the peerage as Lord Amherst of Montreal, and was succeeded in his honors by his nephew, William Pitt Amherst, who distinguished himself as ambassador to China, and as governor of India, being advanced to the Earldom of Amherst. The present earl is his grandson.

Although the peerages of Lord Amherst are therefore comparatively modern, yet his family is a very ancient one, claiming descent from a certain Gilbertus of Hemmehurst, in Kent, who figures on the so-called "pipe roll" of 1215; while the name of Rogerus de Hemmehurst is to be found in the Chartulary of Bayham Abbey in the reign of Edward II., the name being transformed into Amherst in the twenty-fifth year of the reign of Edward III.

THE USUAL SIGN

[From Punch (Copyright).]

Officer (to sentry, who claims to have killed a German who was attempting to swim the canal): "But how do you know you killed him?"

Sentry: "Well, sir, as soon as 'e sees me 'e dives. I throws a bomb at 'im, and then I sees oil come to the surface."

The Friend of the People.

Letters for this department must be signed with names and addresses of the writers.

CUBANS NOT IN DRAFT.

Chicago, Jan. 28.—[To the Friend of the People.]—Is a Cuban subject liable to military service? He has been in the United States five years, and has not taken out naturalization papers nor declared his intention to become an American citizen. Also, he is married. H. M.

No, a Cuban subject is not liable to military service.

REGULAR SERVICE RESUMED.

Chicago, Jan. 28.—[To the Friend of the People.]—I am the owner of a six flat building and am having a great deal of trouble with an accumulation of garbage and ashes. Can we expect better service in the near future? M. P.

Owing to weather conditions garbage and ash service was temporarily suspended. It has now been resumed and as fast as conditions permit we are giving regular service. M. S. MITCHELL,
Superintendent of Streets.

CANADIAN'S RIGHT TO ENLIST.

Chicago, Jan. 28.—[To the Friend of the People.]—1. Has a Canadian, 20 years of age, the right to register in the army of the United States if he intends to become naturalized as soon as he is of age? 2. Under the legislation now pending in Washington will he have that right if he prefers to enlist in this country rather than with the Canadian forces? 3. After the treaties are signed will there be any time of grace in this connection if they deprive the Canadian of the right to join the United States forces? By this I mean will they affect this right (if it exists) at once or only when draft notice is served? 4. Can you give me a general idea of the provisions of these treaties? A. E. W.

1 and 2. An alien declarant (not an alien enemy) over 18 years old is eligible for enlistment in the army; an alien not a declarant is not. Eligibility for enlistment is quite different from a right to be enlisted. There is no such right.

3 and 4. Nothing definite is known about the treaty in question.

NO EXTENSION PLANNED.

Chicago, Jan. 28.—[To the Friend of the People.]—Will an extension be made of the Thirty-sixth or Thirty-ninth street car line in the near future? F. B. L.

We have no plans at the present time to extend either of these lines.
CHICAGO AND WEST TOWNS RAILWAY COMPANY.

ROOSEVELT'S CABINET SERVICE.

Chicago, Jan. 28.—[To the Friend of the People.]—Was Theodore Roosevelt secretary of war during the Spanish-American war? MRS. W. J. M.

No. He was assistant secretary of the navy in 1897-8 and resigned to organize with Surgeon (now Maj. Gen.) Leonard Wood the First U. S. cavalry, popularly known as Roosevelt's Rough Riders.

LIABILITY FOR FEDERAL TAX.

Evanston, Ill., Jan. 28.—[To the Legal Friend of the People.]—On Sept. 17, 1917, I signed contract for a new automobile, making suitable agreements with the dealer. Delivery of car was delayed through factory incapacity until Dec. 20, 1917. Am I liable for the federal tax on automobiles, or was this purchase made before the law went into effect? A. S. C.

Depends on when the sale was completed, which we cannot determine with certainty from the facts stated. It seems probable that the title did not pass till after Oct. 4, 1917, the date when the tax went into effect. If such is the case the tax provided for in section 600 (a) would apply if the dealer from whom you bought was a manufacturer, producer, or importer. By section 1007, if the contract was such as to preclude his adding the tax to the price, the vendee, in lieu of the vendor, must pay.
TRIBUNE LAW DEPARTMENT.

OWN CHILDREN WILL INHERIT.

Chicago, Jan. 28.—[To the Legal Friend of the People.]—A woman had married twice—her first husband is still living—but the second one has been dead three years and his widow received all his estate. She has a number of children by her first husband and now is led to believe that upon her death the children of her deceased husband's sister will be the heirs of her estate. Is this true, or will the estate be divided among her own children upon her death if she leaves no will? There were no children of the second marriage. A. C. S.

If she now owns the deceased husband's estate without qualification it will descend to her children on her death.
TRIBUNE LAW DEPARTMENT.

STORING EMPLOYE'S TRUNK.

Chicago, Jan. 28.—[To the Legal Friend of the People.]—Is there a law to the effect that one must keep an employé's trunk thirty days after said employé has been discharged or may one send it to a storage house? The employé was instructed to send for it at once, but refused. C. E.

We are not aware of any law requiring the employer to store the trunk. If you sent the trunk to a storage warehouse and it was not called for you would be liable for storage. TRIBUNE LAW DEPARTMENT.

VOICE OF THE PEOPLE

As but limited space can be given letters in this department, writers must confine themselves to 200 or 300 words. Unless they give us their full names and addresses their letters will not be considered. No manuscript will be returned unless the writer sends postage for that purpose.

THE COMING THAW.

Chicago, Jan. 29.—[Editor of The Tribune.]—On Dec. 31, 1917, there was about one-half inch of snow on the ground. Since then about forty inches of snow has fallen. There has been no thaw during January, so, neglecting evaporation, the snow on the ground may now be taken as approximately forty inches. Though the equivalent of water from one inch of snow varies, it is customary to assume that ten inches of snow equals one inch of water. The snow now on the ground, therefore, may be taken as being equal to not more than four inches of water.

The proportionate capacities of the various trunk line sewers vary. The percentage of water that will directly reach the sewers will vary also. It may be concluded, however, that the sewers of Chicago with but few exceptions are of sufficient capacity to carry off at least four inches of water in forty-eight hours of continuous flow. Inasmuch as it will probably take at least a week of continuous warm weather to melt off the snow on the ground, it is safe to say that no flooding will result from sewer inadequacies.

It must be pointed out, however, that the sewers cannot carry off the water unless it reaches the sewer water inlets. There are in the streets of Chicago more than 120,000 of these inlets. At the present time but a small percentage of them are "open." To open those now shut off is a task too great for the city forces available for the purpose. The condition of the streets during the coming thaw will depend, therefore, on the efforts made by individual citizens to open inlets and to cut trenches to them through the snow along the street gutters.

WILLIAM R. MATTHEWS,
Engineer.
GEORGE E. MCGRATH,
Superintendent Bureau of Sewers.

OPEN THE SCHOOLS.

Chicago, Jan. 28.—[Editor of The Tribune.]—The Federated Clubs of the Second Congressional District of Illinois, with a membership of 9,000 women, wish through their civics committee to voice their protest against the closing of the schools while saloons, places of amusement, and other nonessentials are permitted to remain open, feeling that the school officials, rather than offering and allowing coal for school purposes to be used for other purposes, should under their preferred classification have insisted upon a sufficient supply. The closing of the schools should be the last and not the first resort in an emergency.

The school year normally consists of forty weeks and, omitting legal and other holidays, the schools are actually in session but 195 days each year, and then only from 9 to 3:15. The cost to the community in increased truancy and delinquency by shorting this period will far exceed the saving in fuel.

PAMELA BARRY,
Chairman Civics Committee.
[Mrs. Wm. G. Barry, 7007 Calumet-av.]

STUPID CENSORSHIP.

Decorah, Ia., Jan. 27.—[Editor of The Tribune.]—The present difference of opinion between Wilson and Chamberlain ought to furnish sufficient evidence to convict the censorship program. The public opinion of America is called upon to decide in this case. But the evidence is lacking. In the last nine months we have been lulled to sleep by roseate hopes and the awakening is hard. Now we do not know what to do. Either the administration is efficient or it is not, and we have not the necessary evidence to decide.

If the government had been frank, had kept the public in the possession of facts, and had trusted to the common sense of the American people we should have had one of two things. Either the people would have known the administration to be making the requisite progress, and would have stood by the government, thus making this humiliating controversy impossible, or it would have lost faith so long ago that by this time we would have had an efficient management of the war simply by the force of public opinion. This affair shows clearly that censorship is only for those who have something to be ashamed of. The administration should realize this. Unless the administration wishes to adopt the Prussian policy of telling lies there are but two things to do. Tell the truth or keep still. The latter has had its trial and has proved to be a fine cover for rumors, distorted information, and other evils. The only good it has done, if any, has been to keep information from the Wilhelmstrasse, and who believes that the war lord is ignorant of the general trend of things here? Let us have light for a change. M. A. T.

THE ART INSTITUTE IN WARTIME.

Chicago, Jan. 29.—[Editor of The Tribune.]—The editorial on "The Art Institute in Wartime" which appeared in THE SUNDAY TRIBUNE has been read with much appreciation by those who have the welfare of the institution at heart. It is gratifying indeed to come upon an interpretation of the purposes of the Art Institute which shows so much breadth and so true a recognition of its usefulness to the city and to the country. We wish to thank you.

C. L. HUTCHINSON, President.

CAMP GRANT TO START TRAINING FOR EVACUATION

Division Trains Enjoy a Sanguinary Snow Battle.

Camp Grant, Rockford, Ill., Jan. 30.—[Special.]—"Evacuation"—the word will ring through every unit in Camp Grant tomorrow when an official order is issued from headquarters directing company commanders to teach their men how to pack their equipment in a rush movement of troops overseas.

The order, completed today in division headquarters by Maj. Charles E. T. Lull, acting chief of staff, and duplicated for distribution, is the first tangible evidence that the Eighty-sixth division has rounded into the home stretch for its training and will be ready to move at a moment's notice.

Authorities declare that so far no suggestion has come from Washington to indicate that the division will be sent into service in time for the spring drive.

Men Have Snow Battle.

The light of actual battle played over men of the division trains this afternoon when the first big snow fight of the season brought every company of that unit into action. With Lieut. Col. W. W. McCammon as referee, Maj. A. L. Denman, commanding the motor section, and Maj. Hays McFarland of the supply section led a fierce attack that resulted in the capture of a strongly fortified position held by the remainder of the trains.

Maj. Charles Powers of the horse section led the defenders. Early in the game it developed that both forces had supplied themselves with iced snowballs. Maj. McFarland was helped from the field after a charge that brought him a badly cut mouth and head.

Strategy Wins Battle.

Maj. Denman's master strategy won the battle. Maj. Powers was struck on the head with a chunk of the fort and is also among the "casualties."

The trains ended their day with a big banquet in quarters and an officers' dance. Guests were supplied with skiis and snowshoes tonight and the toboggan slides were opened to women visitors.

MILITARY LIFTS CENSORSHIP ON CAMP NEWS

Washington, D. C., Jan. 30.—[Special.]—The war department today completely lifted the censorship ban on newspaper correspondence from military camps in the United States.

"Press dispatches filed from national army or national guard cantonments or camps by regularly paid newspaper correspondents not in the military service will not be censored by military authority," a general order sent to commanding officers says. "But the camp commander will instruct them that they must rigidly adhere to the requests for secrecy with respect to information of value to the enemy as defined in the printed card sent out by the committee on public information."

The new order is believed to have been inspired by the demand in congress and the press that light be thrown on the question of military preparation.

The order itself says it was dictated by "the natural desire of the people to keep in touch with their soldier representatives."

The regulations do not apply to troops in France, Gen. Pershing retaining jurisdiction over all censorship there.

TRAINING CAMPS CREATE 56,000 NEW OFFICERS

Washington, D. C., Jan. 30.—Army officers today estimated that 11,000 officers will be graduated from the third series of training camps, now in progress, making a total of 56,000 officers turned out through these camps. Commissions were issued to 27,341 graduates of the first camp and 17,237 of the second.

Complete figures on the third camp, which opened Jan. 5, show that 18,348 men are under instruction, of whom 40 per cent are expected to qualify for commissions.

Only 2,082 of these are from civil life, and all of these have had more or less military training. Of the remainder 5,566 were drawn from the national guard, 7,511 from the national army, and 3,189 from the regular army.

149th Artillery Men Enjoy Their Christmas Packages

The One Hundred and Forty-ninth field artillery, formerly the First Illinois, has caused members of the families of men enlisted therein considerable worry because no letters came acknowledging the receipt of Christmas letters and packages. Yesterday Miss A. E. Unger, daughter of the regiment, and with her mother organizer of the relief association of the regiment, received a letter from Private G. E. Laubach, Battery B. He expressed his thanks for a Christmas box and told of the joy the boys had in watching one another open their packages and how they shared each other's smokes, candy, and cake.

U. of C. to Offer Course in Background of the War

The University of Chicago will offer a correspondence course in the background of the present war. The course begins next Monday and lasts three months. Arthur P. Scott of the history department has prepared the texts and outline. The course will cost $16. Miss Virginia Chandler, secretary of the war information committee of the State Council for Defense, suggested the course. It is being advertised by speakers and literature of the council.

CANDIDATE

Woman Enters Aldermanic Race in Kunz's Ward.

Mrs. Leokadya Kadow
AUGUSTYNOWICZ & GATKOWSKI

The only woman candidate for the Chicago city council, who has appeared thus far, filed her aldermanic petition yesterday. She is Mrs. Leokadya Kadow of 1419 North Paulina street. She enters the torrid Democratic primary fight between the Stanley Kunz candidate and Walter Orlikoski, the regular or Sullivan faction. She aspires to be nominated as Ald. Stanley Kunz's colleague, in the place vacated by the death of the late Ald. John Szymkowski. Mrs. Kadow is a real estate operator with an office at her home address on North Paulina street. A son, Z. G. Kadow, is an attorney.

When she appeared with her petition at the office of City Clerk James T. Igoe, Mrs. Kadow insisted she will have the solid support of the Sixteenth Ward Women's Regular Democratic club. The Democratic nomination in the ward is equivalent, practically, to an election.

Mrs. Kadow is not the first woman to try to enter the council. There have been candidates in each campaign since the state suffrage law was enacted in 1913.

DRAFT ARREST OF PAROLED YOUTHS STIRS PROTESTS

State Agents Declare Boys Are Seized Illegally.

The activities of detectives who have been arresting and holding men of draft age who have been paroled from the state reformatory at Pontiac was the basis of a complaint made to Col. Ronayne yesterday by Col. John R. Marshall and C. M. Reed, state parole agents.

There are about 200 young men in Chicago who have been paroled from Pontiac since the selective service law became effective.

All of them are still wards of the state and will remain so until their parole period is up. As such they are not under the jurisdiction of any local exemption board, and have been given no questionnaire, so when they are asked by detectives if they have filled out their questionnaire they answer in the negative.

Col. Ronayne said it was his opinion that the police have no right to arrest these men, but to make certain he will take the matter up with Adjt. Gen. Dickson.

Detectives have been arresting paroled men right and left and the parole agents have had to go to the police station and have their charges released.

Clerical help needed by the local boards in making out the census cards of registered men will be supplied by the faculties of the various schools, Superintendent of Schools Shoop announced yesterday.

Chicago Man Is Placed in Command of Hospital

Rantoul, Ill., Jan. 30.—[Special.]—Capt. C. H. Clark of Duluth, Minn., the head of the Chanute field hospital, has been commissioned major and ordered to Waco, Tex. Capt. Lorin C. Collins of Chicago, a well known surgeon of that city, takes charge of the hospital staff at his departure.

Maj. Maurice Connolly, former congressman and field adjutant, is improving from a siege of pneumonia.

Word has been received here from Washington that two new aerial squadrons are to be organized. Men in the draft may enlist at the field under a new order, and it is expected to organize the squadrons in this manner.

SUES FOR $80,000 DAMAGES.

Eugene Goldman, head of a motor truck company, 3132 South Wabash avenue, through his attorney, Benjamin C. Bachrach, filed a praecipe in an $80,000 damage suit in the Circuit court yesterday against F. W. Rugles and Martin Holmes, both of Alma, Mich. "It's purely a business suit," said Attorney Bachrach.

HOUSTON TROOPS "LOSE" 600 "DEAD" IN "GAS" ATTACK

Camp Logan, Tex., Jan. 30.—[Special.]—The first "casualties" of the Prairie division came today. Over 600 Illinois boys "laid down their lives" before a "German" gas attack this afternoon. About 400 other men were just back of the line of danger and got away.

All this is theoretical. It would have been real, however, if the gas had been more dangerous than tear gas and smoke bombs, but it was not. At 3 o'clock the First battalion of the One Hundred and Twenty-ninth infantry was resting peacefully in the trenches. Capt. Sprague, division gas instructor, with several English and French officers, went to the "German" trenches and exploded a lot of smoke bombs to simulate a gas cloud. At the same time they released several bombs of tear gas.

The sentries did not respond to the emergency. Not one of them gave the gas alarm or put on his mask. By the time the cloud had reached the men so they could see and smell it several did put on their masks, but they were an insignificant few as compared with the multitude. So they "died." The gas was uninjurious. None of the men felt any ill effects.

BANKER'S BODY FOUND IN DITCH; NATIVE OF IOWA

LIMA, Peru, Jan. 30.—The body of Paul Heald of the American Mercantile bank of Peru was found today in a ditch. The circumstances of his death have not been cleared up. Mr. Heald was from Cedar Rapids, Ia.

Once Chicago Resident.

Cedar Rapids, Ia., Jan. 30.—Paul Heald was a typical soldier of fortune. He had been all over the world, working in various capacities. He was in the Klondike several years ago, worked in the Panama canal zone, and had traveled on foot through both Central and South America. At the time of his death he was connected with the National City Bank of New York, of which the Peruvian institution is a branch.

Before joining the Vanderlip organization Heald was connected with a Chicago bond house. He was 32 years old and was prominently connected here. His father was one of the founders of Cornell college. Heald was a brother of former State Senator Francis A. Heald.

MORRISON CASE ON TODAY.

Presenting of evidence to the jury which will hear the appeal of Edward W. Morrison from a Probate court decision adjudging the former millionaire a spendthrift and recommending the appointment of a conservator for his estate, will begin this morning.

CHICAGO TO BE MADE LARGEST DEPOT OF ARMY

Three new warehouses, with a floor space of 500,000 square feet, were opened yesterday at the Chicago quartermaster's depot and a large force of men was put to work putting army stores in them. Additional warehouses, with 500,000 square feet more, have been authorized by Gen. Goethals. Construction of the new warehouses will begin as quick as the material can be obtained.

Chicago is to be made the largest storehouse of the army, Capt. Earl Zimmerman said yesterday. Owing to the congested terminals in the east, it is impossible to ship goods as fast as they are manufactured, and the army desires to keep all the manufacturers working on their government contracts, hence the increase in warehouse.

Gen. Goethals has issued a blanket order to the Chicago depot.

ALLEGED DRUG THIEF BOOKED.

Harry Keith, 4537 Sheridan road, who was arrested Tuesday night as an alleged drug thief, was booked yesterday at the Chicago avenue police station. Keith was arrested while trying to dispose of part of $150 worth of drugs taken from the MacLean Drug company, 1000 Wilson avenue, where the suspect had been employed.

Deposit Your Money
In the Oldest Savings Bank in Chicago
THE HIBERNIAN BANK
IN BUSINESS FIFTY YEARS
Under State Supervision
Depository for United States Government
208 South La Salle Street
Oldest in Service Safe for Savings

QUALITY IS THE BASIS of TRIBUNE ADVERTISING

PAIGE

The Most Beautiful Car in America.

AT THE MOTOR CAR SHOW
SPACE A-4
MAIN FLOOR

Tractors and Trailers

You are urged to witness the demonstration of the Highway Trucktor and the King Trailer located at

1514 S. Michigan Avenue

Directly Back of the Coliseum

The Trucktor, which is being shown here for the first time, is a three wheel truck—combining the pulling power of a motor truck and the easy control of a team of horses.

The King Semi-Trailer connected to the Trucktor by the King Irwin Fifth Wheel is built like a 5-ton motor truck. The combination unit is the most flexible, most easily handled heavy hauling outfit available.

Come and see this remarkable unit.

Morning and *afternoon* demonstrations.

Dealers Are Asked to Phone Either Factory Sales Manager for Appointment

Mr. Price, Hotel Sherman — or — Mr. McGlaughlin, Hotel La Salle

"The nation expects you to lighten Railroad Transportation by using your motor car."

—John N. Willys

Overland
TRADE MARK REG.

The Thrift Car

Light Four, Model 90		*Eighty-five Four*	*Eighty-five Six*	
Touring Car . . $795	*Country Club* . . $840	*Touring Car* $930	*Touring Car* . $1130	*Roadster* . . . $1115
Roadster $780	*Small Sedan* . . $1240	*Roadster* . . $915	*Coupe* $1420	*Sedan* $1620

f. o. b. Toledo—Tax Free—Prices subject to change without notice

New Overland Four
Exhibited at Downtown Salesroom

WILLYS-OVERLAND, Inc., TOLEDO, OHIO
CHICAGO SALESROOMS:

Automobile Row — 2419 Michigan Ave.
Down Town — Cor. Mich. and Wash.
Phone Calumet 5580 Both Stores

City Dealers
4527 Broadway, 4781 W. Madison St., 3739 W. North Ave., 7912 Saginaw Ave., 132 Marion St., Oak Park

STUDENTS GRADUATED BY HIGH SCHOOLS OF CITY

Eighteen hundred Chicago high school pupils will be graduated today, tomorrow, and Friday. Six hundred and fifty of these are graduates of the two years' vocational schools and some of the others are graduates of the shorthand and other special courses.

The list of graduates follows in part:

MORGAN PARK.

FOUR YEAR GENERAL COURSE.

H. E. O. Heinemann, Mary L. Lawrence.

FOUR YEAR MISCELLANEOUS COURSES.

Helen W. Marvin, science.

TWO YEAR VOCATIONAL COURSES.

Leonard P. Smith, stenography.
Esther E. Spongberg, stenography.

McKINLEY.

FOUR YEAR GENERAL COURSE.

Anthony W. Alfini, Jacob H. Axelrod, Benj. Berenbaum, Esther Berger, Anne Brill, Jacob M. Brody, Edith J. Claus, Chas. W. Edwards, Anabel S. Finkelstein, Lydia P. Gaskell, Kath. M. Goertz, Pearl E. Goldman, Jacob D. Isaac, Francis J. Ketrick, Harry La Bow, Ida D. Lewin, Emma M. Lipschutz, Jennie F. Lipsey, Louis Luft, Blanche E. Magrioli, Emanuel E. Meyers, Helen E. Movitt, Isabel M. Nicoll, Lydia A. R. Pask, Beni. M. Spener, Adele Rabino, Lena B. Riccio, Herbert L. Rosenberg, Joe. R. Ruenzweig, Viola R. Roth, William Schecter, Emanuel M. Shapiro, Myra Siegel, Abraham Sopkin, Edith V. Sopkin, Pauline Stern, Harriet V. Sweet, Elsie E. Walt, Joel D. Wolfsohn, Martin M. Woltmann, Emil Zaccybida.

FOUR YEAR MISCELLANEOUS COURSES.

Edith Barnett, Christine Ganoti, Mary J. Mirek, Marguerite V. Re, Frances B. Wallace.

TWO YEAR VOCATIONAL COURSES.

Clara Adler, Bessie Berg, Isadore Block, Celia Cohen, John J. Curtin, Bernice Delmon, Edith Eisenberg, Frances M. Emmerick, Lillian Fisher, Rella Fleischer, Pauline Grant, Emma L. Hafferkamp, Max Harris, Dorothea M. Higgins, Isadore Kaplan, Wm. F. Law Jr. Celia Levinberg, Harriet E. Marshall, Josephine Martin, Albert Miller, Edith Miller, Ethyl Rogoff, Ruth E. Scharf, Christine Seelig, Sophie Silverman, Edwin W. Kristan, John Lambert, Frank Mattern, C. L. Neuman, Howard C. Ochler, August F. Snyder, Lauridotl Wickstrom, Beammaer L. York,

TREVOCATIONAL 8TH GRADE COURSE.

E. W. Allabaugh, Walter E. Black, Mortimer F. Duby, Adolph A. Ehrlich, Albert Flasher, Jack H. Harnod, George Griffith, Mitchell H. Jamaz, Norman R. Klotz, Carl F. Kruger, Grant M. Kromenaker, Morris Meyer, Cyril F. Novak, Victor Pearson, Willis H. Rowley, Max S. Schneider, Sidney Silbar, Carl A. Schroeder, T. G. Thordarson, Wm. W. Watts, Walter Zyk.

LANE TECHNICAL.

FOUR YEAR TECHNICAL COURSES.

E. F. Becker Jr., Harry K. Bieg, G. U. Birkenstein, Erwin W. Boehmler, Herbert N. B. Carlson, A. Richard Carlson, Mathew J. Collins, Harry E. Dressel, Douglas J. Gibbs, Joseph A. Hager, Elmer T. Harloff, M. L. Heidelberg, C. W. H. Henze, Roy E. Johnson, Arthur W. Kaehler, Emil H. Kletecka, Fred C. Kohl, Irvin L. Kunow, Herbert W. Maitz, Morris Miletzky, Robt. L. Minkus, Clarence M. Noethling, Leslie A. Nordquist, Arthur O. Olsen, Herbert J. Sass, Chas. E. Schmidt, Robt. C. Springsguth, Emil G. Straka, Erwin A. Studer, Edward U. Titus, Urho Wain, Herbert C. Walther, Mandel Weiner, Richard P. Winert, Michael Zeller, Raymon W. Zielenske.

TWO YEAR VOCATIONAL COURSES.

C. H. Anderson, E. C. N. Birkhaug, Matthew A. Bowsher, Edwin N. Brandl, Berger S. Clausen, Henry J. Cleys, Harry N. Dinnaen, Edwin L. Eldredge, Irwin A. Gabriel, Charles Gee, Louis W. Gellert, Harold W. Gleason, Z. C. Goorisch, Harold L. Grafe, Francis S. Grahn, Ray F. Grahn, Joseph Hoffstadter, Herman J. Kilberg, Walter J. Klisch, Harold J. Knuth, Irvan Kobza, Herbert L. Koehler.

LAKE VIEW.

FOUR YEAR GENERAL COURSE.

Lee Brown, Virginia M. Burnette, Fred. N. Bussey, Gerda S. Christiansen, Marybelle Crownover, Carl G. Felger, Kathryn M. Gavin, Ernest R. Heinrich, Roy M. Jacoby, Carl W. Kuehne, Albert Lundin, Margaret A. Mills, Winard G. Olsen, Helen C. Papadoupoulos, Herbert A. Paulsen, Ruth M. Rudolph, Evelyn L. Schumacher, Elmer A. Schutt, Alfred Struve, Adeline S. Swanson, Lucy L. Tabbutt, Frances V. Thompson, Gertrude Wagner.

FOUR YEAR COMMERCIAL COURSE.

George P. Tyre. Mark A. Bulot.

FOUR YEAR MISCELLANEOUS COURSES.

Dorothy M. Borg, Gladys E. Biesiwski, Irma M. Crouse, Marjorie A. Fiellen, Leo H. Goldberger, Pauline A. Jackson, Lillian C. Johnson, Frieda L. Kary, George Masek, Mattie T. Ryan, Annah L. Schatz, Willard L. Wheeler.

TWO YEAR VOCATIONAL COURSES.

Clarence Anderson, Hazel J. Appell, Theresa G. Bressman, Mabell E. Carlson, Ruth M. Dougherty, Dorothy E. Dutton, Myrtle E. Eggert, Marguerite L. Els, Edith I. Erickson, Mildred E. Fowler, Georgina G. George, Violet E. Hahn, Marguerite Hardt, Marcelline G. Huff, Florence M. Isaacson, Myrtle B. Kinzer, Rose Anna Kleinman, Herbert J. Koelling, Marie T. D. Kunze, Alpha M. Larson, Theresa Mattis, Elsie L. Pekar, Louise D. J. Sander, Ellen M. Schuknecht, Ethel E. Seebacher, Clara K. Slawek, Mildred S. L. Sowles, Eleanor A. Spiess, Rich. F. Stahlman, Lida M. Stiegmann, Alice E. Sundholm, E. Lillian Victorine, Marion B. Wadlea, Lillian M. Zumstein.

HYDE PARK.

FOUR YEAR GENERAL COURSE.

Wm. G. Allen, Catherine T. Beard, Althen Bevins, Kate Birkhoff, Sidney J. Black, Albert E. Bushnell, Florence W. Cameron, Dorothy Campbell, Jennie K. Carpenter, Longina Cichewicz, May Clark, Sander W. Cohen, Helen E. Collier, Catherine E. Cook, Heled E. Cullen, Elmed A. Evans, Marie L. Ezell, John P. Fortin, Harold R. Goebel, Irving D. Goldman, Harold S. Goldsmith, Nellie Gorgas, Natalia Greenfelder, Nannette S. Harpel, Mary R. Hayes, Joseph W. Hirsch, Elsie M. Howland, Helen H. Hood, John R. Howland, D. Royce Hyde, Edward A. Irwin, David S. Jennings, Edith E. Johnson, Katheryn G. Johnson, Helen J. Kaiser, Genevieve Kennealy, Helen E. Kidwell, Norma Lawlor, Vivian A. Leland, Marion F. Leighton, Gwendollyn Llewellyn, David V. Lockwood, Charles S. Macaulay, Virginia I. Martin, Charles E. McGuire, Clara G. Mogg, Alice Morrison, Lucy L. Neill, Catherine C. Nellegar, Helen H. Oliphant, Herbert J. Opoznauer, Dorothy Overaker, Dorothy L. Patterson, George W. Redmon, Julia P. Reichman, Theodore F. Reinhardt, Beatrice J. Ringer, Dorothy S. Robertson, Martha L. Robeson, Sarah G. Rubenstein, Josephine S. Rudy, George W. A. Rutter, Marcella L. Schneider, Ruth W. Seymour, Robert F. Stuart, Raymond H. Starr, Lillian Stern, Ethel M. Stoffel, Emma E. Straub, Ruth L. Strauss, Ruth H. Swanson, Lillian M. Uebele, Willis Van Pelt, Muriel D. Van Tuyl, Berenice M. Warsaw, Charles Waters, Stella D. Wendt, Ruth L. Wilcox, Norman D. Wilde, R. Gail Williams, Edward D. Wines, Arnold L. Yates.

FOUR YEAR COMMERCIAL COURSE.

Annette B. Cannell, Mary V. Goetz, Mary E. Twohig.

FOUR YEAR MISCELLANEOUS COURSES.

Mildred E. Ashcraft, Robert A. Barrett, Isa C. Cohen, Ruth M. Daube, Florence L. Ferguson, Frank G. Harton, Elizabeth R. How, Maneur C. Kelly, Alice E. Larson, Harold Lindquist, Lillian Merrill, Albert A. Mogg, Ralph H. Powers, Edvald L. Rasmussen, Collins B. Reed, Clara V. Riordan, Harold A. Scherer, J. Catherine Storckie.

Louise A. Pearce, Ruth H. Peterson, Ruth Schreiber, Ethel M. Schulz, Helen L. Sparks, Rowland E. Urelius, Arvid H. Westling.

CARL SCHURZ.

FOUR YEAR GENERAL COURSES.

Ruth M. Ahlenius, Harold W. Allison, Beatrice Edith Anderson, Herbert W. Bluhm, Pearl Feltenstein, Joseph K. Fitzwater, Casimir Joseph Genia, Roman M. Gonia, Oscar P. Grotowski, Myrtle E. Hammelman, Roy Paul Jensen, Dorothy Aunsbel Howe, Lillian Johnson, Lylles J. Kiswana, Alice E. Klink, Earl E. Miller, Ruth O. Moddal, Hazel L. Moore, Minnie A. Rhein, Albert Rosenbluzn, Nancy Thompson, Elisabeth Thorvald, Wilbur E. Wolfe.

FOUR YEAR COMMERCIAL COURSES.

Eva M. Binder, Esther Somerfield.

FOUR YEAR MISCELLANEOUS COURSES.

Helen M. Adolphson, Vera E. Albrecht, J. A. Anderson, Alma J. Anderson, Cletus C. Bourne, Lucille Bozinch, T. A. Campbell, Mary Chorvath, Elda P. Draheim, Myrtle F. Earll, Mildred I. Green, Emily M. Gregersen, Grace Hensen, Ethel B. Hoem, Ruth M. Kirkpatrick, Florence L. Lawrance, Ellen L. Lemker, Violet O. Lindquist, Ruth H. Land, Ehrma L. Lundburg, Frieda E. Rasmussen, Albert L. Reinity, Irwin C. Rinn, Helen Rhodes, Frank J. Rowley, Clara Schuler, Theodore S. Schaefer, Florence M. Speaker, Mary D. Speaker, Victor A. Stapel, Laurene L. Weidenbaum, D. George Wheldon, Margaret E. Woodruff.

TWO YEAR VOCATIONAL COURSES.

Mildred Baer, Rose Beck, Sylvia Bolin, Marian I. Custer, Edith I. Dahl, Alice Danituma, Anna R. Donahue, William L. Ellrich, Elsa K. Eriksen, Frances Fritsch, LaRoy B. Girard, Hilda Greesens, Violet Hickey, Robert O. Jacobsen, Regina Jensen, Robert Kelly, Martha Klemz, Bertha Knapik, Myrtle A. Koy, Aurelia J. Kraft, Pauline Langehas, Grace Le Beau, Mildred Le Beau, Irene Lucchesi, Camilla Magnus, Hazel A. McMahon, Margaret Mohr, Alice Mundall, Ellen Olson, Dora Oseth, Frances Peterson, Virginia Rosendal, Arnold M. Rosenzweig, Evelyn Schmitt, Agnes Schwendemann, Sylvia Tatovsky, Alma Thompson, Grace Tobison, Harry T. Thorsen, Christabel Urquhart.

WENDELL PHILLIPS.

FOUR YEAR GENERAL COURSE.

Herbert S. Bernstein, Joel E. Carris, Homer E. Deininger, Lucile Erhardt, Milton Finkelstein, Van H. Fossler, Anna Gerson, Isadore Goldberg, Earl L. Goodman, Lorraine P. Goodman, Alice V. Hardy, Georgia P. Harris, Walter C. Harris, Samuel Isaacson, Mildred Kanne, Samuel G. Klayf, Maxwell M. Lickton, Florence Livingston, Donald M. Lockett, Merryn G. Michaelis, Janet R. Novitsky, Milton Perlman, Eula Vera Ray, Frieda L. Salger, William Schreve, Maurice H. Serrill, Samuel Siegel, F. G. Stephenson, Harold M. Treuman, Jacob Weiss, Louis J. Weiss, Sara Weiss, William N. Wise.

FOUR YEAR COMMERCIAL COURSE.

Robert E. Butler, Ruth Lepunsky, Catherine Ryan, Frances S. Tanasig.

FOUR YEAR MISCELLANEOUS COURSES.

Dora Beard, Ruth D. Higgins, Rose L. Lapine, Beatrice Lewinsky, Alfred R. Lewis, Margarita E. Lewis, Earl G. McDonald, Margaret Newmanne, Julian H. Pitzele, William A. Pruitt, George J. Simons, Virginia Smith, Mildred Watson.

TWO YEAR VOCATIONAL COURSES.

Sybil L. Andersen, Mildred L. Baker, Mary A. Clump, Harney B. Cohen, Blanche R. Feldt, Clementine Frierson, Sarah Halper, Albertine Holzer, Gladys L. Irwin, Miriam D. Karlson, David Lux, Ethel M. Nelson, Masarene Ragsdale, Beatrice E. Smith, Eva Sternberg, Frieda Weitzenfeld.

ENGLEWOOD.

TWO YEAR VOCATIONAL COURSES.

Agnes Agnell, Anna Anderson, Carl Anderson, Ivar A. Anderson, Lillian B. Berngard, Erling Bjamarson, Myren Blish, Charlotte Blum, Very L. Bly, Fannie Brickner, Charles A. Burd, Richard Campbell, Bertha Cohn, Jenny Dahlberg, Alma Drummer, John Joseph Evoy, Jessie A. Goodwill, Arthur Gordon, Minnie C. Holst, Irvine Andrew Huck, Elmer H Jacobs, Marie Jensen, Bertha Levine, Helen Millar, Thelma Neer, Florence Nickelson, Isabell L. Sloan, Madaline Sodergberg, Mabel Standfiger, Tyra Teirne, Marie Thompson, Helen Wickstrom.

MARSHALL.

FOUR YEAR GENERAL COURSE.

Reva L. Arvey, David L. Bain, Nellie Bloom, Isadore Breenik, Marie F. Dahm, Carrie S. Ehrlich, Karin M. Ericson, Pauline Finkelstein, Esther E. Fishman, Minnie Friedlander, Florence Geller, Leo G. Glickman, Julius Goodman, Clifford Gordon, Libbie O. Halek, Marjory A. Hendry, Percy B. Hollewick, Selma I. J. Jaffe, Edith Kaufman, Stanley Kent, Theodore Krol, Louis Linker, Amelia Lipner, Rebecca Markoff, Abraham Matheson, Earl Meyer, Harry Muller, Joseph Nasca, George E. Owen, Joseph J. Perlman, Hyman Hickover, Frieda Romanoff, Libie Rosenston, Anna J. Sideman, Anita Sloan, Herman Spinadel, Abraham Steinberg, Milton Steinberg, Edward B. Stevens, Bertha Trocky, Rose Urkov, Sarah Wexler, Paul B. Wilk, Eurene Ziskind.

FOUR YEAR COMMERCIAL COURSE.

Dorthy Schwaberman, Rose N. Goldstein, Muriel M. Gould, Ethel M. Guetschow, Celia Horwich, Rose Horwich, Etta J. Kells, Margaret B. Kelly, Marion A. Shank.

FOUR YEAR MISCELLANEOUS COURSE.

Hannah T. Lande, Bessie Mandel, Doris C. Mead, Helen L. Miller, Herbert E. Renner, Edythe M. Terrell, Notha A. Wiest.

TWO YEAR VOCATIONAL COURSE.

Mildred M. Arney, Irma L. Bach, Margaret C. Banks, Edna B. Bay, Ruth Beller, Hazel R. Boe, Clara G. Buchols, Marion V. Clark, Anna H. Cowan, Sylvia Davidson, Helen V. Delson, Mae B. Di Gola, Ethel E. Epstein, Leonora M. Friedman, Grace Feinstein, Rose C. Freely, Sarah Greenfield, Sylvia Golden, Elvera E. Golker, Helen Greenberg, Frank H. Grimm, Herbert Harrington, Gertrude Herwitz, Gertrude Herwitz, Gertrude A. Johnson, Alice H. Kaplan, Rebecca Kaplan, Violet C. Krueger, Geraldine A. Lang, Lillian Lax, Violet C. Leana, Helen Levison, Ethel Levy, Harry Linsky, Stella Liscroweth, Ruth M. Millard, Borghild Nestwick, Ella Oesman, Albert Pancwell, Helen C. Peszynski, Iva E. Peters, Betsy Peterson, Rose M. Quattrocchi, Harlen G. Rosich, Alexander Rose, Rose Rosenfeld, Anna Shapiro, Esther M. Schulman, Mary E. Vendetti, Rose Snyder, Ida Walder, Ida Walpert, Dorothy Winsberg, Lottie Yonkelowitz.

[Further lists of high school midyear graduates will appear in "The Tribune" tomorrow.]

JORDAN
Sport Limousine

Only car of this type, capacity and quality shown at the Coliseum selling for less than $5000.

Space C One
First Regiment
Armory

DODGE BROTHERS
COMMERCIAL CAR

A commercial car built with the same conscientious thoroughness that characterizes all of Dodge Brothers' products.

It will do what it is intended to do in an efficient and economical manner.

The gasoline consumption is unusually low
The tire mileage is unusually high

Commercial Car, Touring Car or Roadster, $885
Winter Touring Car or Roadster, $1050; Sedan or Coupe $1350
All prices f. o. b. Detroit

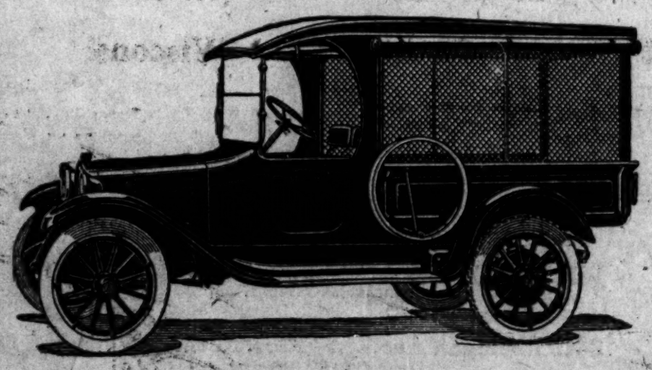

DASHIELL MOTOR COMPANY
2412 Michigan Avenue
Space B-2, Coliseum

You'll know Sunday
Your appetite will know
Your grocer'll know
You'll save
You'll say delicious

SA-VAN- —

ROSEHILL NOTE MUNDAY FICTION, MORRIS ASSERTS

The "Musser note" shot a new angle into the Rosehill cemetery perpetual fund affair when it was offered in evidence yesterday in the Central Trust hearing connected with the La Salle Street Trust and Savings bank before Master in Chancery Louis J. Behan. Joseph O. Morris, one of the Rosehill syndicate that included Charles B. Munday and H. W. Huttig, was on the witness stand.

The "Musser note" was for $125,083.21. It was dated May 20, 1912, and was signed, apparently, by J. B. Munday, H. W. Huttig, Jess Briegel, Joseph O. Morris, and F. L. Reynolds. The attorneys sought to show by Morris that C. B. Munday did not actually sign the note.

Attorney Albert Fink, representing the Central Trust, asked Mr. Morris: "This thing may have happened in one of two ways. Huttig and Munday may have been anxious to have a note from all of you in the name of some third party for obvious reasons, and they may have had an agreement with you that they were to have an $8,000 commission for putting up this first money; that is one way it may have happened. The other way is, they may have lied to you, and pretended to you that they were borrowing the money and had to pay Musser an $8,000 commission when they did not. I want to know what happened."

Begin Arguments in Suit Against Gas Co. on Monday

Legal arguments are to begin Monday before Circuit Judge Pinckney in the city's suit to force the Peoples Gas Light and Coke company to return approximately $10,000,000 in overcharges alleged to have been made in the last seven years.

There are several legal points to be disposed of before the court actually can begin to hear the claims of both sides. Donald R. Richberg, special attorney for the city in gas litigation matters, told the court that the city was ready to go into the case at once. Mr. Richberg said the company's attorneys have opposed an early start.

DR. HENNING SET FREE ON CHARGE OF PRAISING FOE

Dr. Albert F. Henning, recently arrested on the charge that he had uttered seditious remarks, was set free yesterday by United States Commissioner Mason. Three brother physicians appeared against Dr. Henning. They are Dr. Stephen T. Hogan, Dr. Alfred L. Moore, and Dr. J. T. Gregory.

"I may have said some things which might be misunderstood," said Dr. Henning, "but I am a loyal American. I have bought Liberty bonds and have subscribed to the Red Cross and will offer myself to the medical corps or any other department of the service where I can be used."

It was admitted that the doctor's outburst which caused his arrest came at the close of a wordy argument among physicians. He was alleged to have said that Germany is right, was justified in sinking the Lusitania, would win the war, and other things.

Hotel Raymond, Pasadena, California, now open. Golf, tennis, motoring.—Advertisement

New healing salve worth its weight in gold

Here's a remedy that you need in your home right now—Turpo. It's a smooth, pure salve that sterilizes cuts, burns and wounds and aids in the healing. It works its way through the unbroken skin dissipating congestion, inflammation and pain. It keeps many little injuries and ailments from becoming big and proves itself worth its weight in gold many, many times.

Turpo is the only Turpentine ointment. It contains also Camphor and Menthol—truly "an old fashioned remedy in a new-fashioned form." Not the slightest risk in using this good remedy. At all drug stores, 25c a jar. But try it first. Write today for a free sample to

THE CLESSNER COMPANY
Findlay, Ohio

hot spot

cracking up the gas into vapor

ramshorn

manifold hurrying it away with lightning speed

into the cylinders for dynamic action

and there's the story of

the great engine

the Chalmers

carrying all its power to the rear wheels without waste

the one really new automobile feature at the show

touring $1485

Harry Newman

President

Harry Newman-Stratton Company
Michigan Avenue at Twenty-fifth Street

ALSO

Dewitt Smith Bldg., Springfield, Ill. — 835-839 Main St., Peoria, Ill.

© HARRY NEWMAN

There actually *is* a difference in the way it rides and drives.

LIBERTY

To fully appreciate this difference, ride in the car—and drive it!

Liberty Motor Car Company
DETROIT
At the Show Armory Bldg.

—the Studebaker Cars are *new throughout*, with improved motors, intermediate transmission, new axles, bodies, tops, windshields, radiators, hoods, fenders, etc.

—*they are*

Beautiful in design
Thoroughly modern
Mechanically right

L. MARKLE CO.
Studebaker Automobiles
Michigan Avenue at 21st Street

CASE SIX

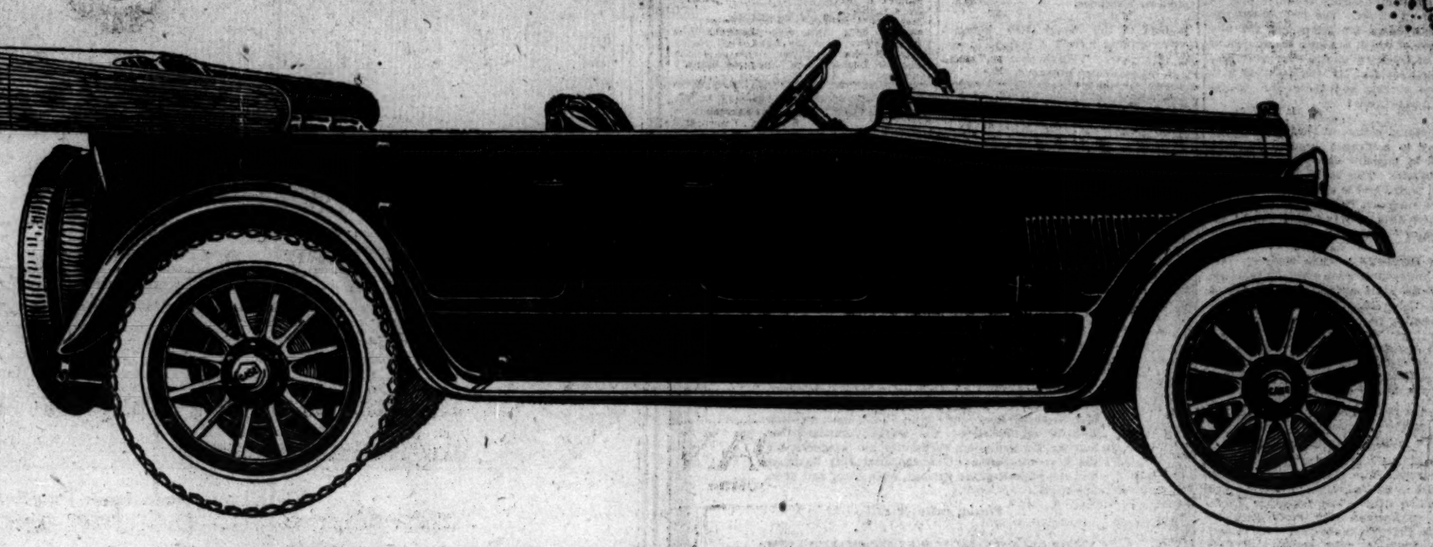

Elegance and Beauty

As Case Combines Them With Mechanical Excellence

THERE was a time when mechanical specifications were given chief consideration. Men judged cars for speed. Or for economy. Or for weight. Generally one certain feature was spotlighted.

Now the demand is for something more standardized, more of a unit. The whole motor industry reflects this trend. Yet few have attained the coveted standards.

To satisfy this demand, Case Engineers have long since departed from the single feature attraction, knowing it had no permanent appeal.

In this, the latest Case, are combined mechanical excellencies, comfort, distinctive appearance, fuel and upkeep economy . . . in fact, all the wanted features . . . to a degree hitherto unattained.

The All-Feature Car

Case Engineers have brought together in their latest triumph all the merits of the many fine cars — all the proven advantages.

No one or two features dominate at the sacrifice of others. When you study the specifications and see the New Case Six, you understand immediately how far in advance this car is designed and built. You have undoubtedly never known of such an array of proven, popular features in one car —

and all harmoniously combined, correctly proportioned and related. Every feature has been specially designed.

All-Feature Specifications

Glance over the specifications. And examine the car. Note the great names associated with Case. The Case-Continental motor, for instance. And Case-Westinghouse electrical equipment.

Note throughout standardized, known parts, long famous because of long service.

Note even how this extends to comfort features, such as Marshall-type cushion springs, the most comfortable upholstering attainable and found on cars costing far more.

Examine the body finish, the hardware, the tonneau lights — all the details that distinguish a fine car.

Yet Not Costly

With all its coveted features and intrinsic worth, the Case Six is priced below the usual. Most men suppose it is priced at $2500 or more. And greater values are apparent.

Yet the prices range from $1875 to $2375 — a remarkable opportunity to save.

Come to the Show and acquaint yourself with these new Case Sixes—in three models. Then compare. See if the New Case Six doesn't really combine in one car just what you have always wanted.

Case Exhibit, Space Q3, Coliseum Annex, Main Floor

Compare—Then You Will Be Convinced

MOTOR—Case Continental-Six—3½"x5¼" Cylinders en bloc.

ELECTRICAL EQUIPMENT—Westinghouse. Separate Units. Starting Motor and Generator of abundant capacity. Willard 80-hour Storage Battery.

SWITCH—Combination—for Ignition and Lighting on Steering Column—Key locked.

WIRING—Protected by flexible conduit throughout.

CARBURETOR—Rayfield—Special.

FUEL FEED—Stewart Vacuum System—12 gal. tank in rear—Porcelain Dial Gas Gauge.

RADIATOR—Special Case made—Pump Circulation.

CLUTCH—Borg & Beck, with 10" Single Adjustable dry disc.

TRANSMISSION—Grant Lees with S. K. F. double row ball bearings.—Nickel Steel Gears and Shafts.—Controls are convenient for your right hand.

AXLE—FRONT—Columbia—two Bock roller bearings in each wheel. Ball Bearing Chrome Nickel Steering Knuckles.

AXLE—REAR—Columbia—Floating—Ratio 4 1-11 to 1. Bock roller bearings throughout, two each in wheels, differential; and pinion shafts. Helical Gears and Pinion shaft are nickel steel—Drive shafts are 1⅝". Diam. Chrome Vanadium.

FRAME—6" channel extra deep section—Specially designed for Full Hotchkiss Drive.

BRAKES—Extra large Drums, 15"x3"—Service—External. Emergency—Internal.

UNIVERSAL JOINTS—Two—dust proof, with tubular propeller shaft.

SPRINGS—Semi-Elliptic, long and wide—Front 2"x40". Rear 2½" x 56½"—Alloy main plates with rebound top plates—anti-squeak bronze bushings in all spring eyes.

STEERING GEAR—Jacox. Easy action—with 18" corrugated wheel.

WHEELBASE—125".

WEIGHT—Sedan, 3,547 pounds. Touring, 3,200 pounds. Roadster, 3,113 pounds.

TIRES—35"x4½" Goodyear. S. A. E. Carrying Capacity 4,400 pounds.

RIMS—Stanweld Demountable.

SPEEDOMETER—Stewart-Warner driven from Transmission—Drive Gears enclosed.

POWER TIRE PUMP—Kellogg—located on Transmission—Drive gears enclosed.

HORN—Klaxon.

BODY—Of superior quality—splendidly designed and comfortably proportioned. Mahogany panelling in cowl board and in rear of front seats. The dash and two tonneau lights are conveniently arranged. The Extra Seats disappear in the backs of the divided front seats, and are dust proof.

CUSHION SPRINGS—Cushion and back construction are Marshall type—soft, deep and upholstered over china cotton with genuine leather. The details of body finish are most carefully worked out.

WINDSHIELD—Set at a conservative rake—folding type—Ventilating, rain vision.

TOP—Courtland one man type. The deck is of double texture material. Whipcord lined. The curtains fold into the deck or open with the doors.

HEADLIGHTS—Double Bath, adjustable vertically and horizontally.

TIRE CARRIERS—Provide for one or two spare tires or one wire wheel.

The Family Model—for five or seven people—color, Dark Blue, $1875. The Four Door Sport Model—for four people—color, Periscope Green, $1875. The All Seasons Model—Springfield type—color, Dark Blue, $2375.

J. I. Case T. M. Company, Inc. *Founded 1842* **223 Liberty Street, Racine, Wisconsin**

DEALERS: A limited number of keen business men may obtain this Case Six for their customers. Perhaps you can arrange to participate with us. If you will write, we will gladly tell you.

SERVICE STARS CROWD THE SKY AT MOTOR SHOW

31 Concerns Fly Flags Showing 13,810 Men in Uniform.

BY SHEPPARD BUTLER.

An impressive story is told by the service flags at the automobile show. Each days sees more of the emblems displayed over the exhibition booths, but a count of such stars as were to be seen yesterday indicates that considerably more than an army division of men from the companies represented are now actually in the service of their country.

Of the concerns which have exhibits at the show, thirty-one automobile manufacturers display service flags bearing a total of 13,810 stars. This is only one-third of the car builders participating in the show, and includes none of the hundreds of accessory and parts concerns which have exhibits.

It is estimated, therefore, that at least 35,000 men from the automobile companies are in service, and that including the accessory firms would raise the total well past the 45,000 mark.

Some Service Flags.

Here are the car builders who display service flags, with the number of stars on each emblem:

Apperson	28	National	117
Briscoe	126	Oakland	207
Buick	1,285	Olympian	25
Cadillac	935	Overland	4,901
Chevrolet	818	Packard	1,462
Comet	15	Paige	122
Crow-Elkhart	44	Pan-American	11
Dort	74	Peerless	271
Elgin	102	Reo	389
Haynes	175	Standard	610
Hollier	20	Stephens	300
Hupmobile	150	Studebaker	904
Interstate	24	Stutz	45
Liberty	42	Westcott	24
Marmon	415	Winton	16
Moline-Knight	88		

One manufacturer sent a car to the paint shop and had it decorated as one big service flag. It had a prominent position on an aisle when the show opened, but attracted such a crowd that it had to be moved to a more retired spot.

Big Events to Come.

Most of the really "big" events of show week are yet to come. Tonight "Tay Pay" O'Connor, the Irish publicist, will violate the traditions by appearing at the Coliseum for an address on some topic having to do with automobile matters. Addresses are not the usual thing at the automobile show, but this first war time exhibit isn't a "usual" show.

Tomorrow the motor car designers have their inning. It will be Society of Automotive Engineers day at the Coliseum, and in the evening the organization will stage a war dinner, the most pretentious affairs in its history, at the Morrison hotel.

1,500 Guests Expected.

About 1,500 guests are expected at this event. The musical program, arranged in cathedral form, will be presented by fifty voices from the Apollo club, accompanied by thirty members of the Chicago orchestra, with a specially installed pipe organ and four grand pianos. These will render in turn the patriotic songs of each of the allied nations.

Judge Landis will be toastmaster, Bishop Charles P. Anderson will pronounce the invocation, and there will be addresses by Charles F. Kettering, president of the society, and members of the British, French, and Italian missions. Squads from the Great Lake Naval Training station and Camp Grant will be in evidence with their machine guns, and the engine of the government's new Liberty truck will be exhibited for the first time in Chicago.

UNLICENSED DOCTOR FINED $100.

Sigmund Hirschfeld, 1000 North Wells street, a graduate of Loyola academy, was fined $100 and costs for practicing medicine without a license by Judge William N. Gemmill yesterday.

AUTO SHOW NOTES

Liberty Motor Designer Among Those Present.

AMONG the notables here for the show is Maj. E. H. Hall of the United States signal corps, who shares with Maj. J. G. Vincent the generally accredited reputation of having designed the Liberty airplane motor. Maj. Hall spent the afternoon at the Marmon exhibit. Before entering the signal corps he was at the head of the Hall-Scott Motor company, whose engine is used in the Fageol, supposed to be the most expensive American car. Maj. Vincent came from the Packard organization.

After the first day or two of the show it's easy to pick out the cars about which folks are the most curious. Two of them are the steam cars, the Stanley and the Doble. Curiously enough, one of these has been built continuously since the earliest days of American motoring, while the other is so new as to have been seen only at the shows and in a few special displays last year. The veteran is the Stanley, built down east and sold hitherto in the Chicago territory only in limited quantities. The 1918 models are vastly different from those of the late '90s, one of which has been the subject of a lot of motoring stories that most people don't believe. It was designed with a whip socket, and there are photographs to prove it!

A distinctive item of the Pierce-Arrow display is a French brougham upholstered in tapestry especially woven for the builders. This bears a design of the Adam period and is set off by Pompeiian bronze hardware in a harmonising motif. Needless to say, this is not one of the "popular" priced cars.

The Maxwell-Chalmers banquet, the most pretentious trade event of the week, will be held this evening in the gold room of the Congress. There will be a moving picture program and addresses by "Tay Pay" O'Connor, T. J. Toner, director of sales, and Harry Newman, the Chicago distributor, who intimates that he has "something sensational" in the way of an announcement for the guests.

C. W. Nash, president of the Nash Motors company, was the principal speaker at a Nash distributors' dinner at the Hotel Sherman last night. He arrived from Washington in the morning to superintend his first Chicago exhibit of a car bearing his name.

The Hupmobile is one of the few cars that appears this year in a series of entirely new models, and they are attracting rather more than the ordinary amount of interest. They'll be discussed at a luncheon of Hup dealers today.

John N. Willys, president of Willys-Overland, Inc., brings new laurels to the show this year. For several seasons his concern has ranked first in point of sales among members of the National Automobile Chamber of Commerce and second only to Ford among all the motor car companies. Now Mr. Willys in addition is one of the leading American producers of airplanes.

Instead of the usual Reo banquet they're holding merely a modest luncheon this year. "We're at war," says F. H. Akers, sales manager.

SHOOTS THREE BECAUSE HIS SON IS THIEF

Anton Jappert of 11838 Lowe avenue shot and wounded his son Leo, 10 years old, his daughter Mary, 8 years old, and his housekeeper, Mrs. Magdeline Meszaros, yesterday because of the humiliation which overwhelmed him when his son was caught by loop store detectives in the act of stealing a pair of stockings.

Jappert and the boy had been taken to the store offices questioned and released. This was on Tuesday. It is thought by the police that the affair dwelt in the man's mind until he become obsessed with the idea that he would be ostracized by his neighbors and therefore death was preferable.

He was starting for work when he drew a revolver and shot the housekeeper. Then he went to another room and shot the boy, then the girl. Neighbors heard the shooting and rushed in as he was attempting to kill himself. The victims were taken to the Pullman hospital. Jappert was locked up by the Kensington police. It is said those wounded will recover.

TO TALK ON TRAINING.

The Rev. R. A. White will address the Lake View Men's club at the Lake View parish house, Broadway at Addison street, on Friday night, Feb. 1, at 8:15, on "Universal Military Training."

INDIANA TRUCKS

100,000-Mile Rear Axle

These wonderful trucks have a 100,000-mile-test, worm drive rear axle. The motor is a special built high-powered, heavy-duty type. They have a clutch that is acknowledged the world's standard for trucks. Transmission, carburetor and magneto are the best obtainable. Oversize, high-duty bearings and the highest grade springs, both front and rear, are used.

Phone, write or call

INDIANA TRUCK SALES COMPANY
Factory Branch
1526 S. Wabash Ave. Phone Calumet 2988

ROAMER MOTOR CAR COMPANY
Authorized Agents
2240 S. Michigan Ave. Phone Calumet 6920

SIZES: 1-ton, $1800; 2-ton, $2500; 3½-ton, $3200; 5-ton, $4200. War tax not included.

MOTOR ECONOMIES INDIANA

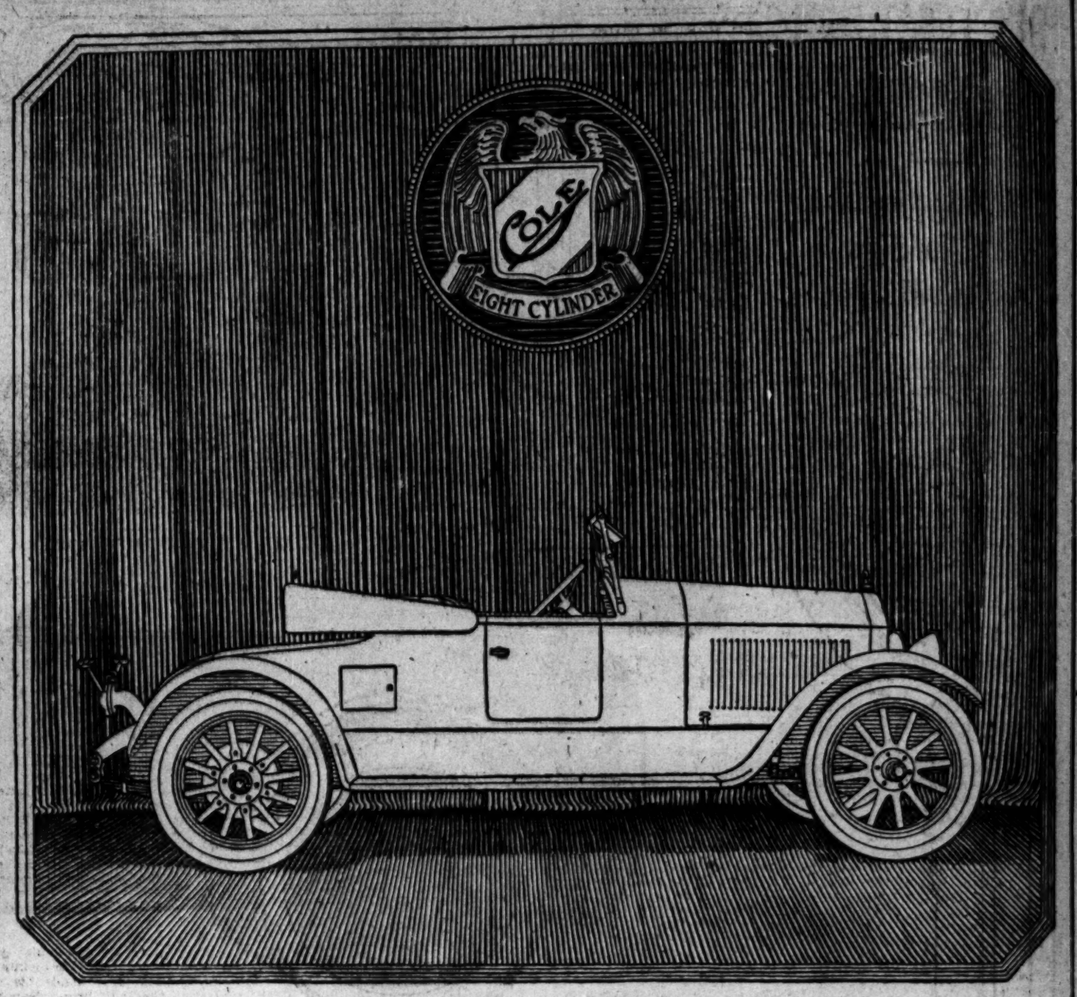

COLE EIGHT ROADSTER—TWO PASSENGER

Behold—The Aerotype COLE EIGHT!

The makers of the Cole Eight have broken all records in authoritatively establishing new standards of inimitable beauty and exclusive style.

Their introduction of the three new Cole creations as additions to the present line—a seven-passenger Tourster, two-passenger Roadster, and four-passenger Sportster—heralds an advanced vogue in automotive evolution.

For spirited dignity, dashing grace and impressive individuality they possess an appeal greater than that of anything previously encountered in the fashions of motor cars.

As a warrant of their stalwart dependability, the standard Cole Eight chassis, now entering its fourth consecutive year of consistent performance, is used in the three additional Cole Eight models as well as in the other cars composing the line. Nowhere can a more basicly tested mechanism be found.

Priced at from $1995 to $2795, f. o. b. Indianapolis—Subject to change without notice

At the Auto Show—Space F3

EDGAR C. FRADY
INCORPORATED
Chicago Distributor

2323 S. Michigan Ave.
Telephone Calumet 2323

COLE MOTOR CAR COMPANY, Indianapolis, U. S. A

Two Sizes
Two Basic Prices

Mitchell
Sixes

19 Body Styles
New Attractions

Mark Our $1250 Six

120-Inch Wheelbase—A Powerful Motor

The Summit Value in the Fine-Car Field Today

HERE is one amazing example of Mitchell factory efficiency.

A result of building complete cars—chassis and bodies—under up-to-date factory methods.

Also an evidence of how we conform to the spirit of the times.

There is nothing like it, nothing approaching it, among cars of like size, class and power.

A New-Time Car

Among countless people, in the past few years, ideas have changed about quality cars.

Once extra size and over-power were courted. In these ways a fine car seemed to show its supremacy. Impressiveness counted even more than utility.

Then came the Great War, which soon multiplied steel prices. The cost of fuel doubled. Motor car prices soared.

Later, with our entrance into war, economy came into fashion. Moderation is in vogue now—extravagance is taboo. And Mitchell, to meet that new idea, brought out this matchless Light Six.

No Retrogression

Mark that we did not go back to Fours to meet these new-day ideas. This is the day of the Six.

We made no sacrifice of needed room or comfort. The new Mithchell Light Six has a 120-inch wheelbase—a unique length in this class.

We lessened our standards not an iota. Here is the same Mitchell over-strength. Here are our shock-absorbing springs, our reversible headlights, our power tire pump, our dashboard engine primer, and most of our other extras.

We even added 25 per cent to the cost of beauty and luxury. That out of savings in our new body plant.

Simply through enormous production in an ideal plant we produced this wondrous Light Six to sell at $1250 at factory.

No Waste Here

What we have done is to merely eliminate waste. The ablest efficiency experts built and equipped this plant. They have worked here for years to minimize the cost of every Mitchell part.

Resident workmen — men who have homes here—have been trained in efficiency methods. Production has been doubled without addition to the plant. And now famous craftsmen build our bodies here under these new-day methods. That is the secret of these Incomparable values.

$1250

Mitchell D-40—a 2 or 5-passenger Six on similar lines, with 120-inch wheelbase and a 40-horsepower motor.

Club Roadster, $1280
Sedan, $1850
Coupe, $1830

All prices f. o. b. Racine, and subject to change without notice.

$1525

Mitchell C-42—a roomy 7-passenger Six, with 127-inch wheelbase and a highly developed 48-horsepower motor.

Three-Passenger Roadster, $1450
Club Roadster, $1560
Sedan, $2275 Cabriolet, $1960
Coupe, $2185
Club Sedan, $2185
Four-Passenger Surrey, $1625
Also Town Car and Limousine

19 New-Style Bodies

The Mitchell now comes in two sizes and in 19 new-style bodies. Any fine-car style that's wanted can be found in the Mitchell line.

Come see these new creations at our showroom. It will bring you a profound respect for the Mitchell idea in car building.

MITCHELL AUTOMOBILE COMPANY
2334 Michigan Avenue
Phone Calumet 1429 Booth K 1

TORMENTED BY TERRIBLE ITCHING

Healed By Three Cakes of Cuticura Soap and Three Boxes Cuticura Ointment.

"After an attack of typhoid fever I retained an irritation of the forehead and scalp. Day and night I was tormented by a terrible itching and I suffered very much from a rash. The skin was inflamed and sore and the itching was so intense that I scratched and irritated the affected parts. "My wife advised me to use Cuticura Soap and Ointment. After using three cakes of Cuticura Soap and three boxes of Cuticura Ointment I was healed." (Signed) Herman F. Sonntag, R. D., Dorsey, Ill.

Keep your skin clear by daily use of Cuticura Soap and Ointment for every-day toilet purposes. Nothing better. Sample Each Free by Mail. Address postcard: "Cuticura, Dept. H, Boston." Sold everywhere. Soap 25c. Ointment 25c and 50c.

Knox Traction Units on Display Lobby Great Northern Hotel

EDUCATIONAL

Moser Shorthand College
Shortly high school and academy graduates exclusively in day school. Surroundings refined and congenial. Start now.
Night School Session
Moser Shorthand College
190 S. MICHIGAN AVE. CENTRAL 5138

PHYSICAL EDUCATION
Two-Year Course for PHYSICAL DIRECTORS and PLAYGROUND WORKERS
Mid-year Class Begins Feb. 4, 1918
Students who enter then will graduate in 1919. For catalog address Chicago Normal School of Physical Education, Dr. G. 4500 S. Wabash Av., Chicago.

RAGTIME IN 20 LESSONS

EDUCATIONAL EDUCATIONAL

Efficient Training

Business success depends upon proper business training. Our Shorthand, Typewriting, Secretarial and Bookkeeping courses are the most efficient, the most thorough and the most result-getting possible.

Experienced teachers; individual instruction; clean, well ventilated classrooms; reasonable tuition and immediate positions for graduates are features.

Classes Open February 5th
ENROLL NOW

One of our schools is in your neighborhood. Money saved on carfare and lunches will almost pay your tuition.
Call, Write or Phone Randolph 2205

METROPOLITAN BUSINESS COLLEGE

Downtown—37 S. Wabash Ave.
South Chicago—8873 Commercial Ave.
Englewood—63rd St. and Princeton Ave.
West Englewood—63rd and Halsted Sts.
Douglas Park—Oakley Blvd. and 12th St.
Garfield Park—9 S. Crawford Ave.
Wicker Park—1530 N. Robey St.
Lake View—Lincoln and Belmont Ave.
North Side—Larrabee st. nr. North Av.
Joliet, Elgin and Aurora, Ill.

THE ORIGINAL BALATKA MUSICAL COLLEGE
Established 1879 by the late Hans Balatka and Dr. Chr. F. Balatka.
Auditorium Building. Phone Wabash 6293.
Emily Rose Haunga, Registrar.

RAPID FIRE FRENCH
at the FRENCH STUDIO, Chicago's leading School of French, 1703 Tower Bldg.; Tel. Randolph 1147. Special Course for people who have to learn French in a hurry. The FRENCH STUDIO is the only school in Chicago which, in large classes, does not teach French by German method or German system. Call for circular.

COLUMBIA COLLEGE OF EXPRESSION
(Co-Educational)
Two and three year courses with Diploma. Vocal Expression and Public Speaking, Public Reading and Story Telling. Modern fireproof building with large dormitory. Mid-year class begins Feb. 7, 1918. Address Registrar, Box 10, 3358 Mich. Av., Chicago.

Chicago Kindergarten Institute
(Accredited.) 2-year course. Offers training in both Kindergarten and Elementary grades. Mid-year class begins Feb. 1. Scholarships available. Fine students' residence. Address Registrar, 616 Fine Arts Bldg., Chicago, Ill.

BOYD SHORTHAND

Bryant and Stratton Business College
A progressive, successful college, endorsed by 100,000 graduates. Offers courses in Bookkeeping, Advance Accountancy, Shorthand and Typewriting, Secretarial, English, etc. Day and Evening Classes.
START NOW
Call, Telephone or write the Principal. Rand. 1578.
80 E. Randolph St., Chicago, Ill.

INTERLAKEN ROLLING PRAIRIE, INDIANA
Where boys learn by doing. Prepares for all universities. A teacher for each 8 pupils. 700-acre estate. Boys received at any time.

GREGG SHORTHAND
Saves time and money. Prepare now. Address Principal, GREGG SCHOOL, 6 North Michigan Avenue. Telephone Randolph 6040.

FRENCH SPECIAL CONVERSATIONAL LESSONS— 10c
10 a.m., 11 a.m., 12:15 p.m., 2 p.m., 4 p.m., 5:45 p.m.
THE CHICAGO INSTITUTE
125 W. Madison Street Central 1749

FRENCH SPANISH
CORRECT ENGLISH
GORDON-DETWILER INSTITUTE
Chicago's Leading School of Languages
50 N. Michigan Ave. Randolph 1535

EDUCATIONAL

DE PAUL UNIVERSITY
COLLEGE OF COMMERCE
Day and Evening Classes
Second Semester Begins Jan. 21st
Courses offered in Bookkeeping, Accounting Principles, Advanced Accounting Practice (Prepares for C. P. A.), Business Administration, Business Correspondence, Business Law, Commercial French, Commercial Spanish, Advertising, Salesmanship, Sales Correspondence, Public Speaking, Transportation, Principles of Business Procedure, Commercial Geography, Economics, Finance, Business literature, War Tax Procedure, and many other subjects.
Both men and women admitted. All courses credited toward a university degree. Special Preparatory Department for those deficient in entrance requirements. Call, telephone or write for descriptive catalog NOW
DEAN, 718 Tower Bldg., 6 N. Michigan Ave., Chicago. Phone Ran. 3160.

FRENCH
SPANISH
ITALIAN
RUSSIAN, ETC.
The Berlitz School of Languages
12th Floor, Auditorium Tower
Tel. Harrison 302

FREE Tells How You Can BOOK Become a Salesman
Call or write for this book, list of openings and details of how you can quickly qualify for a position as city or traveling salesman. Free employment service.
NATIONAL SALESMEN'S TRAINING ASSN.
440-A Monadnock Blk.

NATIONAL KINDERGARTEN and ELEMENTARY COLLEGE
Established in 1886
Kindergarten and Elementary Training, also professional and cultural education. A year's Midyear Term, Jan. 28, to Aug. 1, same as Freshman course. Accredited. Dormitories in fine grounds. Illustrated catalog. Address Box 88, 2944 Michigan Boulevard, Chicago.

COLUMBIA NORMAL SCHOOL OF PHYSICAL EDUCATION FOR WOMEN
Two year Normal Course. Accredited. Prepares for physical directors, playground supervisors, folk dancing teachers, etc. College building with dormitory. Mid-year class begins Feb. 1. For free catalog address Registrar, Box 6, 2553 Mich. Av., Chicago.

AMERICAN COLLEGE OF PHYSICAL EDUCATION
Two year normal course preparing high school graduates for positions as physical directors, etc. Large building—excellent equipment. Dormitories. Accredited. Term opens Feb. 4. Catalog. Address Dept. D, 4200 Grand Blvd., Chicago.

Kindergarten Training

MOTOR FACTION PUTS ELECTION ROW IN COURTS

Antis Charge Hayes Tricked the Slate Opposing Him.

BY JOHN DE LONG.

Civil war, which has been waging for a long time at the Chicago Motor club, entered a new stage yesterday when the preelection battle between President Charles M. Hayes and his enemies was taken into the courts. The legal move was made by the Bolsheviki of the organization, led by Attorney W. A. Jennings, who filed a bill in the Superior court alleging President Hayes and his followers had entered into a conspiracy to upset the club by-laws, trample the rights of the members under foot, and assure the reelection of the present incumbent through illegal means.

Attorney Jennings will appear before Judge Foell this morning and make a motion on behalf of the regulars for an injunction to enjoin the club from holding its election until after nominations have been made, as required by the by-laws. The signers of the injunction petition were J. F. Davis, president of the Chicago Automobile Trade association; Charles E. Gregory, W. G. Tennant, R. C. Cook, Fred G. Leiser, and O. L. Herron.

Allege Sharp Practice.

These men claim Mr. Hayes, after being turned down by the nominating committee for candidate to succeed himself, proceeded to enter into sharp practice and conspiracy in order to nullify the work of the body and cinch his own reelection.

In giving the cold shoulder to President Hayes the regular nominating committee had named John P. Garner, city commissioner of public works, to head the ticket, and at the same time named a strong slate for the other offices. Then, it is alleged, supporters of President Hayes, who a few weeks ago had been whitewashed of a long list of charges brought against him by his enemies, appeared at the city hall and pulled wires that resulted in forcing the withdrawal of Mr. Garner from the head of the ticket.

With Mr. Garner out, the regulars scurried about and picked John G. Tennant to replace him. Things looked serene enough until, on the very last day for the filing of nominations, all the regular candidates under Mr. Tennant went over in a body to Mr. Hayes, who announced himself as the "members'" candidate for president.

New Slate Opposes Hayes.

This forced the nominating committee to make an eleventh hour switch and pick an entirely new slate from the head down. This new ticket was filed in time, but some of the members, realizing the slate was a makeshift one and that there was not enough time left in which to conduct the right kind of a campaign, decided to seek an injunction and force a showdown.

As the matter stands today, the regular ticket includes:

Mr. Tennant, E. P. Zacher, W. C. Spurgin, F. H. Klippel, Charles R. Young, Harry Alloway, W. J. Smyth, W. B. Graves, F. C. Schwab, Harry Herendeen and Theodore Roha.

The former regulars who seceded and went over to the Hayes, or "members" ticket, include:

George W. Dixon, David Rosenbach, S. E. Jack, C. B. Chandler, E. A. Bates, Owen O'Malley, Thomas Jewell, William Salisbury, Charles K. Peterson and Percy World.

Who's who, and why? We shall see.

BALL CLUB MEN AT ROCK ISLAND SUE AL TEARNEY

Davenport, Ia., Jan. 30.—At a meeting of the directors of the Rock Island baseball club last night, Secretary Joe H. Meehan was instructed to file suit against President A. R. Tearney of the Three Eyes league, after Feb. 5, for $1,000 and interest and costs, unless the $1,000 guarantee posted with Tearney last spring was returned to the club. Officials of the club state Tearney has failed to honor drafts for the amount.

The club also claims that at the National association meeting at Louisville in November the organization informed President Tearney that the salary claims against the Rock Island club amounting to approximately $600 would have to be paid out of the $1,000 guarantee.

Paddy Driscoll Passes Test for National Army

"Paddy" (John L.) Driscoll, once of the Chicago Cubs and former Northwestern university athletic star, passed his physical tests yesterday before the Evanston exemption board. He has canceled his contract with the Cubs and expects to go into training at Rockford, instead of in California, leaving about Feb. 15. Maurice A. James, another former Northwestern track star, also passed his tests.

Another Red Sox Player, Jimmy Walsh, Joins Navy

Boston, Mass., Jan. 30.—Jimmy Walsh, outfielder of the Boston Americans, came from his home in Syracuse, N. Y., today and enlisted at the Boston navy yard.

ener Issues Call for League Meeting Feb. 12

New York, Jan. 30.—A formal call for the schedule meeting of the National league, to be held here Feb. 12, was issued today from the office of President John K. Tener.

Former Purple Grid Star Made Second Lieutenant

Little Rock, Ark., Jan. 30.—Sergt. Paul Shaughnessy of Boston, captain of the Northwestern university football team in 1915, has been commissioned second lieutenant at Camp Pike.

THE CUMPS—IF MIN ONLY HAD IT TO DO OVER AGAIN.

WHITE SOX MANAGER BOOKS CLASH WITH GREAT LAKES TEAM

Ray Schalk is sure to be with the White Sox all next season. The little star catcher of the world's champions arrived in Chicago last night and informed Manager Rowland he had just received his card from the government exemption board and that he had been placed in Class four for military service. Schalkie came up to see the auto show, but neglected to wire ahead for a room. He couldn't find one down town, but located Red Faber in a loop hotel and Red shared his room with his battery mate. Schalk is all set for the coming season. He possesses a hold over contract.

BY JAMES CRUSINBERRY.

All the Great Lakes jackies who ever played any baseball are likely to be signed by Capt. Phil Chouinard of the baseball team and ordered to report for practice the first day the snow is off the ground. The reason for this burst of enthusiasm over the national game is a promise for a contest with the world's champion White Sox.

It all happened yesterday, when Manager Rowland of the champions was a visitor at the Great Lakes camp. He simply went up to see the sights, but while strolling around happened into the bowling alleys and there found Chouinard and Joe Leonard, third baseman of the Washington club. Those two are in charge of the bowling during the cold months.

Chouinard, who once was an outfielder for the Sox, immediately challenged the boss of the big champions for a combat next summer, and Rowland promised to bring the Sox to the camp on the first available open date after the season opens.

Cubs Beginning to Sign.

At last the Cubs have started signing their contracts for the coming season. The documents, according to Secretary Craighead, were sent out about two weeks ago, and for the last week the Cub officials have been anxiously waiting for the mail each day.

Yesterday two signed ones arrived, one from Bill McCabe, who lives here in town and has big league aspirations after a successful season at outfielding with the Hutchinson, Kas., outfit of the Western league last year. The other came from Bernard Hungling, who intends to be a regular catcher, but has been keeping it a secret. Few even knew he was on the list, but it seems the Cubs drafted him from Springfield.

To Cavort for Soldiers.

Uncle Sam's soldiers, training at Texas and Oklahoma points may have the pleasure of seeing the Cubs in action this spring if they so desire. In mapping out a return route from the Pacific coast, Secretary Craighead has decided to avoid the barren route across New Mexico and the panhandle of Texas, in going from El Paso to Wichita. He has three or four open days to make that journey, and has decided to take the troopers through the most productive portion of Texas, around by San Antonio, Houston, Dallas, and Fort Worth, and if possible stage exhibitions in two or three of those places.

He wants to put on a show at Camp Logan, near Houston, where Les Mann has been athletic instructor since last fall. The gate money above expenses would go to the camp athletic fund. Another military camp is at Dallas, and it will be offered a game or possibly a game will be played with the Texas leaguers at Dallas or Fort Worth.

From there it is possible to slip over to Camp Doniphan at Fort Sill, Okla., and stage a contest before going into Wichita. Such games would break up the monotony of the return trip from California and give the Cubs splendid practice each day.

Texas Six Footer for Sox.

A 6 foot pitcher from Bonham, Tex., has signed to play with the White Sox next year. His name is Charles Robertson, and his record last year was thirty games won and four lost, while he was with the Sherman, Tex., team.

It now seems, according to a report from Omaha, that Grover Cleveland Alexander, our de luxe hurler, hasn't been satisfied with a bonus yet. The report is that President Weeghman has agreed to give $5,000 if the Philadelphia club gives the other $5,000 of the amount demanded by the star. It was said that Aleck intended to leave for Philadelphia this week to make his demand.

Colin MacKenzie Joins Royal British Engineers

Colin Mackenzie, star football, baseball, and basketball player and wrestler of University of Cincinnati, later of the Y. M. C. A. of Gary, Ind., member of the fighting Mackenzie family, enlisted yesterday to go to the British army in the Royal Engineers.

CHENEY STOPS HOMMEY.

Baltimore, Md., Jan. 30.—After nine rounds of good fighting the Packey Hommey of New York-George Cheney bout was stopped by the referee, who decided the visitor had no chance for victory. Both men are lightweights.

WHOLESALER

Dr. Kaufman Will Have 100 Ball Teams at Great Lakes. Show Saturday to Provide Equipment.

Dr. John B. Kaufman.

ONE HUNDRED baseball teams will play at the Great Lakes Naval Training station this spring. Within a few weeks, according to Surgeon John B. Kaufman, supervisor of athletics at the station, thousands of jackies will be pounding the pills around the greensward.

It is to provide these teams with baseball paraphernalia and other athletic equipment that Dr. Kaufman has gathered together the theatrical talent of the station, including his stable of athletes, and offers to the public next Saturday afternoon and evening "A Day at Great Lakes."

The pageant will be staged at Medinah temple. Lieut. Sousa and the famous 600 piece jackie band will furnish the music. Tickets have been placed with Lyon Healy for sale.

Dr. Kaufman has been in charge of station athletics for nearly a year. Due to his efforts, the station has developed hundreds of promising athletes.

PARKER HIGH FIVES COP TWO VICTORIES

BY GEORGE SHAFFER.

Teams from Parker High won a double victory on their own floor, beating Calumet heavies and lights. The heavyweight game was easy for Parker, 37 to 11. Smith threw eight baskets and three free throws in as many attempts. Parker won the 127 pounders' clash 11 to 9. Calumet put up a game fight in the second half and almost tied the score, after being behind at half time, 7 to 4. Lineups:

Parker [37]	B	F	PT
Dykeman, rf	5	0	10
Holmes, lf	4	0	0
Smith, c	3	3	11
Pullen, rg	0	0	0
J.Moran, lg	0	0	1
Lester, rg	0	1	1
L.Moran, rg	0	1	1
Gardner, rg	0	0	0

Calumet [11]	B	F	PT
R.Moran, rf	2	0	0
Wetter'd, lf	0	0	1
Elder, c	3	2	8
Scullion, rg	0	0	0
Knoble, lg	1	0	0
Butler, rf	0	0	2

Free throws missed—Elder [7].

LIGHTWEIGHTS.

Parker [11]	B	F	PT
White, rf	0	0	2
Volkman, lf	1	0	1
Carlson, c	3	3	9
Cox, rg	0	0	0
Beatty, lg	0	0	0
Barker, lg	0	0	0

Calumet [9]	B	F	PT
P.Murphy, rf	2	1	5
H.Murphy, lf	0	0	0
Boyle, c	0	0	1
DeMarco, rg	0	1	1
Powers, lg	1	0	0

W. P., 17; ENGLEWOOD, 9.

In a hard fought game featured by the defensive playing of Segal and Weinberg, Wendell Phillips lightweights defeated Englewood on the latter's floor, 17 to 9. The first half ended with the score 9 to 6 in favor of Phillips. Lineup:

Phillips [17]	B	F	PT
Kowalski, rf	2	4	0
Paton, lf	3	1	2
Kopman, c	3	0	6
Segal, rg	0	0	1
Weinberg, lg	0	0	2
Beebe, lf	0	0	0
Field, lg	0	0	0

Englewood [9]	B	F	PT
Schell, rf	1	0	0
Mulhall, lf	1	4	0
Johnson, c	0	1	1
Hedeen, rg	0	0	1
Bryson, lg	0	0	1
Koch, rf	0	0	0
Johnston, rg	0	1	0

MARSHALL, 9; HARRISON, 5.

Tight guarding marked the game between Marshall and Harrison tech lightweights at Marshall, but the home five managed to get more from for more baskets and landed the victory, 9 to 5. Lineup:

Marshall [9]	B	F	PT
Epstein, rf	1	0	2
Friedman, lf	1	0	0
Lidschen, c	1	1	0
Wolfe, rg	1	0	4
Miller, lg	0	0	0
Savage, rg	0	0	0

Harrison [5]	B	F	PT
Ferdinand, rf	0	2	0
Doezal, lf	1	0	0
Murray, c	0	0	0
Nelson, rg	1	0	0
Witous, lg	0	0	0
Eisenstein, rg	0	0	0

CRANE, 24; OGDEN EAGLES, 6.

Crane bantams landed their seventh game in a row, Ogden Park Eagles being victims, 24 to 6. The game was played at Ogden. Lineup:

Crane [24]	B	F	PT
Griffiths, rf	3	2	0
Rosen, lf	3	0	1
Servos, c	1	0	0
Levin, rg	0	1	0
Bronstein, lg	1	0	1
Schnack, c	2	1	0

Ogden [6]	B	F	PT
Streit, rf	0	0	2
Cordar, lf	1	2	1
O'Connell, c	1	0	0
Elliott, rg	0	0	0
Nehls, lg	0	0	2
Pfeffer, rg	0	0	0
Morse, c	0	0	1

DE PAUL, 49; TILDEN, 14.

De Paul academy was too fast and too accurate for Tilden High tossers, and won decisively, 49 to 14, at De Paul. Lineup:

De Paul [49]	B	F	PT
Vand'sch, rf	9	1	2
Callahan, lf	1	0	3
Scanlan, c	4	0	2
Mangan, rg	0	0	1
Clark, lg	1	0	0

Tilden [14]	B	F	PT
Kuchn, rf	3	0	1
McFar'd, lf	2	0	0
Hilton, c	0	2	0
Strohm'r, rg	0	0	0
Walker, lg	1	2	0

Kieckhefer Gets Record Run in War Fund Cue Tourney

GAMES TODAY.

10:45—Jackson vs. Heal.
3:15—Morin vs. G. Moore.
7:45—McCourt vs. Palmer.
9:15—Cannefax vs. J. Moore.

BY JOE DAVIS.

Setting a high run mark of nine in his match against John Moore in the final game of the American Billiard Players' ambulance fund tournament last night Augie Kieckhefer had a chance to tie the world's record and also to set a low game for the tournament. He missed both of them, but defeated Moore, 50 to 41, in fifty-three innings, which tied the second best game.

Playing great billiards, the local southpaw counted eighteen points in sixteen innings, then made his run of nine, all the shots being clean cut. His eighth shot was a one cushion bank in the corner and his ninth a short angle effort.

Nine Innings Without Point.

With twenty-nine points in twenty innings Augie had a possible chance to go out in thirty-five innings, but at that point he had thirty-seven. A spell of scoring starting at the thirty-ninth inning netted eleven points and he totaled forty-eight in forty-three innings, leaving him five innings to tie the mark of forty-eight innings held by Morin, which also was made against John Moore. He made nine ciphers before getting a double.

Moore played well enough to have won against any ordinary speed. His execution was fine and he had hard luck in missing a number of well played shots by small margins. As it was, Kieckhefer's run of nine gave him his winning margin.

A new cloth had been put on the table in the morning and those who played on it predict lower games will follow. Score:

KIECKHEFER — 1 3 1 0 3 0 1 0 1
3 2 2 0 0 0 1 9 1 0 1 0 3 0 0
1 0 1 0 2 0 0 0 0 1 0 0 0 0 3
0 1 4 3 0 0 0 0 0 0 0 0 0 2—
50. Innings, 53; high run, 9.
J. MOORE — 2 0 0 0 0 0 3 0 0 3 0 0
1 0 1 2 1 0 0 0 4 0 0 0 0 3 0
1 1 0 3 0 3 0 1 0 0 1 0 1 0 0
0 0 0 0 1 1 0 0 3 4 1 0—41. Innings, 53; high run, 4.

Maupome Beats Palmer.

Pierre Maupome of Cleveland took the opening game of the night from Ray Palmer of Detroit, 50 to 42, in 78 innings. Three runs of four and a five enabled Palmer to lead 22 to 7 at the seventeenth inning, but later he made only three points in twenty innings and Maupome fought his way to even terms in the fiftieth inning, when the score was 34. Score:

MAUPOME — 1 0 1 1 1 0 1 0 1 0 0
0 0 1 0 0 0 0 3 0 0 1 0 0 0 5
3 0 0 0 0 2 0 0 0 0 0 4 0 4 1
0 0 0 5 0 0 0 0 0 4 2 0 0 0 1
0 0 0 1 3 0 0 0 0 0 0 1 2 0 0
0 0 0 1 0 0 0 2—50. Innings, 78; high run, 5.
PALMER — 0 2 0 4 4 1 0 0 0 5 0
0 0 0 0 4 2 0 0 0 1 0 0 0 1 3
0 0 0 0 0 0 1 2 0 0 0 0 0 0 0
0 0 0 0 0 0 0 2 2 0 0 0 0 0 0
0 0 1 0 0 2 0 1 1 0 1 1 0 1 0
0 0 0 0 0 0—42. Innings, 77; high run, 5.
Referee—Klatcher.

Four Straight for Ellis.

Displaying real championship form, Charley Ellis, Milwaukee southpaw, won his fouth straight game in the tournament, defeating George Moore of New York, 50 to 34, in fifty-three innings.

This tied the second best game, made by Bob Cannefax on the opening night. Ellis had a chance to beat this mark in the fifty-second inning, when Moore left a freeze and the balls were respotted, but he ran into a kiss.

MOORE — 4 1 1 0 1 5 0 0 1 0 3 0
0 0 0 0 0 0 0 1 0 0 0 0 0 0 0
0 1 1 0 0 3 0 1 0 0 0 0 3 3
0 2 1 0 0 0 0 0 0 0 0 0—34. Innings, 53; high run, 5; safeties, 2.
ELLIS — 0 4 0 0 1 3 0 5 0 0 1 0
0 0 1 0 0 0 1 1 0 1 0 3 1 0 2
0 0 0 0 0 1 7 2 1 0 1 0 0 0 2
0 0 0 1 0 0 0 0 2 2 0 1—50. Innings, 53; high run, 7. Referee—Le Gros.

Palmer Upsets Jackson.

Ray Palmer of Detroit upset the dope by defeating Clarence Jackson, his fellow townsman, 50 to 39, in sixty-six innings, in the opening game of the afternoon. Scores:

PALMER — 0 0 3 5 1 1 0 1 0 0 1
0 0 0 0 0 2 1 4 0 0 0 1 0 1 2
0 6 0 1 1 0 0 0 0 1 0 0 0 1 1
0 0 2 0 0 0 1 1 0 1 0 0 0 0 2
0 0 0 0 1 3 1 0 3 1—50. Innings, 66; high run, 3; safeties, 3.
JACKSON — 1 1 0 3 0 1 1 0 0 0 1
2 4 0 0 0 0 0 0 3 0 0 0 0
1 1 3 1 1 0 1 1 1 2 0 0 0 0 0
1 0 0 4 0 1 0 0 1 0 2 0 0 0 0
0 0 0 0 0 0 0 1 0—39. Innings, 65; high run, 4.

Basketball Scores

Bohemian Set., 10; Gad's Hill, 8.
Hamlin 95s, 40; Seward Park, 25.
Grand Park, 35; Russell Square, 14.
Welles Park 95s, 16; Eckhart Park, 15.
Welles Park 105s, 20; Eckhart Park, 17.
Davis Square, 33; Armour Square, 13.
Erie Chapel, 27; Holstein Park, 18.
Lake Shore Boosters, 23; Marmons, 8.
Lake Shore Champions, 35; Moody Inst., 13.
Clyde A. C. Majors, 53; Riverside A. C., 13.
Clyde Lights, 49; Riverside, 7.
Hull House Tigers, 48; Irving Park Bluebirds, 22.
Stamford Park, 16; Lake View Reds, 14.
Hamlin Triangles, 30; Central "Y," 23.
Oak Park Blues 18; Oak Park "Y," 13.
Eckhart Blues, 26; Seward Whales, 11.

HEBREW INST., 13; MERCURYS, 6.

Hebrew Institute Reds kept their record intact, beating Kosciuszko Mercurys, 12 to 6, at the latter's park. The Reds scale 115 pounds. They stopped Kosciuszko after the latter won sixteen in a row.

Standing of Players

	W.	L.	H.R.	L.G.
Ellis, Milwaukee	4	0	7	53
Kieckhefer, Chicago	2	0	9	53
Capron, Chicago	2	1	5	69
Maupome, Cleveland	3	1	3	64
Cannefax, St. Louis	2	1	6	53
Jackson, Detroit	2	3	7	67
McCourt, Cleveland	3	2	7	66
Morin, Chicago	2	3	3	48
Layton, Detroit	2	3	7	70
Heal, Toledo	1	3	7	57
J. Moore, Chicago	1	5	6	78
G. Moore, New York	1	4	5	79
Palmer, Detroit	1	2	6	65
De Oro, New York	0	0	0	0

I. A. C. DEFEATS WHITING OWLS

Whiting, Ind., Jan. 30.—Illinois Athletic club carried off honors in a rushing basketball game with Whiting Owls, 48 to 23. The Chicago team and the locals battled even for fifteen minutes, then Sachs and Volz started a hot rally which put the I. A. C. ahead at half time, 21 to 12. The Owls were unable to make up the margin when their rallies in the second half were nipped. In a curtain raiser the Polarines defeated the Chicago Hebrew institute lights, 27 to 23.

Basket Players Battle Till Cops End Rumpus

Lane night school heavies defeated the Welles Park five, 72 to 4, on the loser's floor. After the lopsided game the two teams furnished a little real excitement in an argument with the officials. Policemen stopped a young riot in the dressing room when the two teams decided to use fists to decide the dispute.

Swim Prelims Tonight in Illinois A. C. Tank

Preliminaries in the Central A. A. U. water polo and half mile swim will be held tonight at the Illinois A. C., and finals tomorrow night at the same place. Four teams will meet in the polo games, two from the C. A. A. and the same number from the I. A. C.

Boston Navy Team Accepts Great Lakes Hockey Defi

Boston, Mass., Jan. 30.—The Boston navy yard hockey team today received a challenge from the Great Lakes Naval Training station seven. The challenge was accepted, and if necessary arrangements can be made the Boston seven will take a western trip.

BILLIARD NOTES.

Percy Collins and George Sutton will play a baliktne match, and Maupome meet Morin at three cushion at the Hamilton club tonight for the benefit of the ambulance fund.

At the Elks club tomorrow night there will be an exhibition for the benefit of the ambulance fund.

The executive committee of the ambulance fund will meet at the Inter Ocean building this morning at 10:30 o'clock.

THREE CUSHION LEAGUE.

St. Louis, Mo., Jan. 30.—[Special.]—Hugh Heal of Toledo again defeated Robert L. Cannefax of St. Louis in an interstate Three Cushion Billiard league match tonight, 50 to 43, in 71 innings. Heal had two counts of four for the match. Cannefax made five runs of 5.

CAMP GRANT SOLDIER TOO BUSY TO BATTLE FOR SILVER SKATES

BY KEENE GARDINER.

Inability to secure a day's furlough will prevent A. W. Porter, one of the fastest skaters in the central west last year, now stationed at Camp Grant with the Three Hundred and Forty-second infantry, from taking part in the second annual Silver skates two mile Derby of THE TRIBUNE at Humboldt park on Feb. 10.

Porter is considered one of the best class A speeders in the central west. With him in the race a great contest would result, as he certainly would make his rivals skate every foot of the distance. Like Private Reed, who will compete for the camp, he likes to get out in front to set the pace.

Four Jackies Will Race.

Walter Gunderson, skating instructor at Great Lakes Naval Training station, was in town yesterday, and said he will enter at least four skaters in the contest. He intends to hold time trials tomorrow, and the four fastest skaters will secure a day's furlough for the race.

In order to make a new record possible, either special prizes will be given to the skater who sets the pace for the greatest number of laps or else a time limit will be set. This will be done to prevent loafing and jockeying, as people will journey miles to see the race and ought to be furnished a real contest.

Turners' Derby on Sunday.

The annual Derby of the Norwegian Turners, which will be held at Humboldt park on Sunday, will afford a golden opportunity for the skaters to get their last racing experience before the great contest. The feature event of the Turner meet will be the two mile handicap, and most of THE TRIBUNE entrants will skate in this contest to improve their wind and endurance.

JACK TAR
IS HERE IN
Lion Collars
OLDEST BRAND IN AMERICA
UNITED SHIRT & COLLAR CO., TROY, N. Y.

Booze Is Worse Than Blizzards

IT "BANKS UP" poison in the system, misery in and around the home and losses in business. The modern "NEAL WAY," taken at home in ordinary cases—or in any case at Head NEAL INSTITUTE, 811-T East 49th St., Chicago [Oakland 439], will insure you a return to your old time Health, Happiness and Prosperity.

Woods and Waters

AMONG THE RIFLEMEN.

Six clubs are now shooting in the newly organized Chicago Rifle league and several more will probably come in before the season is over.

The next league shoot will be between the Chicago Engineers' club and the Chicago Rifle club at the latter's range, Randolph and Michigan. Elimination shoots are being held every Tuesday and Friday.

High scores for the week at the Ridgeville Rifle club, Evanston: W. L. Cocroft, 192; E. S. Moberg, 189; A. C. Guhl, 183; H. A. Clauson, 183; Leo Swift, 184.

The Chicago Rifle club is also holding pistol eliminations at their range. It is expected that a team of crack pistol shots will blossom forth soon.

Company E, I. R. M., are using the Ridgeville club's range at Maple avenue and Clark street, Evanston, instruction being under the supervision of Sergt. H. W. Pond and Capt. Macy. The company joined the club in a body, increasing the membership by seventy-eight. Some rapid growth, we'll say.

Meanwhile those boys over at the Edison range are peppering away at a lively rate, rounding up a team for the next league shoot.

The Ridgeville club will hold its annual meeting and election of officers in the Evanston city hall tonight.

The Chicago Rifle club is gradually recovering from the loss of members who have enlisted and expects to enlarge its range facilities to take care of the expected increase in membership. They have an uptown range, very handy to those with loop hound proclivities, and $3.50 covers both initiation fee and a year's dues. Among the new members of this club let us mention Elmer Douglass, rifle nut extraordinary and staff photographer of THE TRIBUNE, who joined this week.

There has been some big doings in the National Rifle association recently and we have some good news for the rifle bugs. Read all about it in this column Sunday morning.

C. A. A. NATATOR BREAKS WORLD PLUNGE RECORD

Princell Sets New Mark of :16 4-5 for the 60 Foot Distance.

Table of Points

C. A. A.	35
Hamilton club	8
University of Chicago	6
Illinois A. C.	5

BY WALTER ECKERSALL.

Plunging the length of the tank, sixty feet, in the remarkable time of :16 4-5, Benjamin Princell, formerly of the Hamilton club, but now competing for the C. A. A., last night established a new world's record at the open swimming meet in the Cherry Circle pool. Incidentally the C. A. A. romped away with the meet with a score of 35 points. The Hamilton club, represented by two swimmers, scored 8 points, the University of Chicago 6, and the Illinois A. C. 5.

Princell gave a remarkable exhibition of plunging, and there was no questioning the time, as four of the five timers agreed. On his first attempt Princell made the distance in :18. He came to the surface at the fifty foot mark. It then was apparent he was plunging in faultless style.

Beats Lichter's Record.

On the second plunge Princell hit the water after leaving the takeoff with hardly a splash. He got such a good pushoff he did not come to the surface until the fifty-three foot mark had been reached. He then had the proper momentum to carry him to the end wall in record breaking time. The former mark was :17 2-5, and was held by J. P. Lichter of the C. A. A.

The tank room was packed to such an extent it reminded followers of the aquatic game of the days when the Cherry Circle water polo team battled with the teams from the New York A. C. The spectators took a keen interest in the meet. Similar meets will be held in the near future and Cherry Circle teams will be organized to put the C. A. A. back on the swimming map.

Summaries of Meet.

Plunge for distance—Won by Princell, C. A. A., 60 feet, in :16 4-5; Lichter, C. A. A., second, :19 1-5; Cox, C. A. A., third, :25 4-5.

40 yard swim, final heat—Won by Earle, University of Chicago; Hussack, C. A. A., second; Mallen, C. A. A., third. Time, :19 1-5.

100 yard medley race—Won by Hebner, I. A. C.; Taylor, C. A. A., second; B. White, C. A. A., third. Time, 1:09 3-5.

Fancy diving—Won by Hern, C. A. A., 97 points; Miller, Hamilton club, second, 85 points; Briggs, C. A. A., third, 74 points.

100 yard novice, final heat—Won by Leach, Hamilton club; Pickel, C. A. A., second; Rice, University of Chicago, third. Time, :59 3-5.

200 yard breast stroke—Won by Taylor, C. A. A.; Shirley, C. A. A., second; Rosen, C. A. A., third. Time, 3:46 4-5.

RACINE CARDS TO CELEBRATE.

Racine Cardinals have been forced to transfer the annual club reunion and mosque ball to White City, where it will be put on tomorrow night. The fete originally was set for Celtic hall, which was burned down last Sunday morning. The Cardinals boasted one of the best football teams on the local circuit last fall.

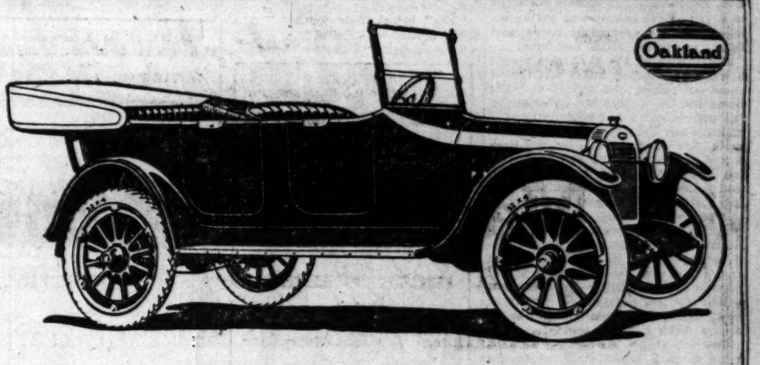

Shown as They Really Are

The Oakland Sensible Six—a motor car that anticipated the present national thrift policy by nearly three years—is now on view at the Automobile Show in a full range of body styles.

Upwards of one hundred thousand careful buyers have tested the mettle of this car under the rigorous conditions of everyday service, and to every one of them it has delivered an unequaled measure of utility and satisfaction.

The rugged and serviceable chassis which is the foundation for all Oakland Sensible Six models, equipped with the powerful and economical overhead-valve engine delivering 44 horsepower at 2600 r. p. m., is also displayed with all its working parts revealed.

But none of the cars on view has been specially finished for this exhibit—all are shown exactly as they would be delivered to you.

Oakland occupies Space C-6 at the Show. The models displayed are: the Touring Car, at $990; the Roadster, at $990; the Roadster Coupe, at $1150; the Sedan, at $1190; the Sedan (unit body), at $1490; the Coupe (unit body), at $1490.

All prices f. o. b. Pontiac, Mich.

OAKLAND MOTOR CAR CO., PONTIAC, MICH.

OAKLAND MOTOR CAR CO.
2426 Michigan Avenue
Tel. Calumet 5704

OAKLAND SENSIBLE SIX

FASHION'S BLUE BOOK

BY CORINNE LOWE.

NEW YORK.—[Special Correspondence.]—These conservation clothes do look a good deal like an omelet. This is the system. You take a few yards of wool, make it go as far as you can and leave the rest to the wandering whim of any old silk that comes along. Or else you start in with a tight garment of silk and then let a few pellets of wool fall cautiously on the background.

Among Hooverized costumes news comes to us from Miami of a particularly thrilling one. The narrow skirt of this was black satin and over this fell a tunic of cream colored serge striped with black into checks of about a quarter of an inch. This was fitted as a coat in the back and, reaching below the knees, permitted extensive glimpses of the black satin underskirt. With this was worn a black feather boa and a hat of red tagal.

The cold weather has called out many suits in Florida and the cautious woman will not venture forth into the nipping air of Palm Beach without a conservative—by no means, conservation—suit. The above lady in her white flannel suit checked in gray presents a new idea for such suits. A smart little model this and dependent largely for its effectiveness on the novel buttoning.

Tribune Cook Book

BY JANE EDDINGTON.

Corn Meal Breads.

We are certainly facing corn meal breads in earnest. If anything, perhaps we are the most helpless because of the bewildering mass of printed matter on the subject. We cannot use all of the recipes prepared for us, and, after all, a corn meal recipe amounts to but little if we do not understand the nature of the material we are working with.

Farmers' bulletin 565, on "Corn Meal as a Food, and Ways of Using It," we should all possess as a patriotic duty and study it as a patriotic necessity. A revised edition of this was issued last September, with this note: "Show this bulletin to a neighbor. Additional copies may be obtained free from the division of publications, United States department of agriculture."

As for me, I do not like thick and crumbly quick corn breads, and I prefer one without eggs when I am to eat it with the greens which are one of its natural accompaniments. This theory or prejudice of mine is sustained by the practice of the colored folk. Also, the more crust there is on corn bread the more palatable and wholesome it is and the more likely to be chewed enough.

With a lot of fine crust we do not need as much butter as we often demand with corn bread to keep it from choking us. There are corn breads that do have somewhat this choking effect. I have found them on wheatless days, dead, flavorless, thick, crumbly.

This little old New England recipe seems to me best for general use: One cup of corn meal, one-half cup of flour, and a tablespoon of sugar sieved together with one-half teaspoon of salt. This sugar makes the bread or cake brown more perfectly, makes it moister, and also flavors a poor or stale meal. Slightly sweetened corn breads are much more palatable cold than those unsweetened.

Meals exposed in a dirty air become stale in a matter of hours, as well as mixed with dust to complete the destruction. Add to the dry materials one cup of sour milk and a tablespoon of just melted butter, or a substitute, and half a teaspoon of soda dissolved in water. Beat up well and bake in a thin sheet.

And again I would call attention to extension circular No. 9 of the home economics extension service of the University of Illinois, Urbana. This, "Corn and Corn Products Used as Food," has a statement showing just how many servings each recipe makes, how many calories from proteins one gets, the total calories, and the cost. The latter may always be rectified for current conditions when one is diligent enough to work out the cost of a given number of calories.

In the Literary Digest for Jan. 19 the section devoted to war time food problems, under the direction of Mr. Hoover, has the subject "Corn, Our National Food." This is especially designed for high school use. It tells what the Ohio corn boys did in producing the greatest yield of corn in competition, raising the average yield from 40 to 140 bushes an acre—a fact to inspire patriotism and some other sorts of enthusiasms. It takes up "The Importance of Corn in the War" and "Indian Corn in Our History." "Corn and conflict," it says, "the two have always gone together whenever this nation has fought for its ideals. And now once again corn is to have its inning."

It's Swift, Gaudy, and Well Cast, and Quite Worth While

"EMPTY POCKETS."
Produced by Herbert Brenon.
Directed by Herbert Brenon.
Presented at the Orpheum.
THE CAST.

Maryla Sokalska	Betty Galanta
Muriel Schuyler	Barbara Castleton
Dr. Clinton Worthing	Bert Lytell
Perry Merithew	Malcolm Williams
Jacob Schuyler	Ben Graham
Red Ida Ganley	Susan Willa
Shang Ganley	Thorton Baston
Pepsin Chu	Frank Nelson
Kill Papa	Joseph Chaillee
Happy Hannigan	Master Cyril Brenon
Mrs. Hannigan	Inez Shannon
Pet Bettany	Peggy Betts
Mrs. Merithew	Jane Fernley
Mrs. Bettany	Jean De Ward

By Mae Tinée.

There's something doing every minute in this Brenon picturization of Rupert Hughes' novel. The unusual and swiftly moving story has been transformed into six reels of melodrama—a bit gaudy, perhaps, but with enough real worth to hold the attention from start to finish. Having seen the beginning, it is safe to wager you will not depart until the end.

Aside from possessing the essentials of all melodramas, "Empty Pockets" has a mystery with unusual angles. A roue and man about town is found dead on a tenement roof, his stiffened fingers holding viselike a strand of copper colored hair. Four women from different stratas of the city's life, each the recipient of his attentions, honorable and otherwise, each with hair of this color, each with reason for hating him, might have committed the deed.

If you read the book you know the answer. Otherwise you're a good guesser if you solve the mystery before the producer is ready to have you do so.

Mr. Brenon, an able picker of types, has again demonstrated his ability along this line. Barbara Castleton is a delight, but so, as far as their work goes, are the other women of the cast, according Ketty Galanta special mention. I do not care for Bert Lytell in a leading rôle, but so many people disagree with me that I am quite ready to believe my judgment wrong as regards him.

Master Cyril Brenon as "Happy" Hannigan, brave, "tough," profane, little cripple, is dad's own boy, I reckon, and will be directing pictures himself before long, for he's a capable youngster.

Several goo-ey final scenes were a disappointment. But it ends happily, anyhow.

LOOP FEATURE FILMS

ALCAZAR, 69 West Madison—"Who Loved Him Best?" with Edna Goodrich.
BANDBOX, Madison, near La Salle—"Her American Husband," drama.
BIJOU DREAM, 114 South State—"Woman and Wife," with Alice Brady.
BOSTON, Clark, near Washington—"The World for Sale," drama.
CASINO, 58 West Madison—"The Wife He Bought," with Carmel Myers.
CASTLE, State, near Madison—"Wolves of the Rail," with William S. Hart.
CHICAGO, State, near Harrison—"A Desperate Chance," with William S. Hart; vaudeville.
GEM, 450 South State—"The Man From Montana," drama; vaudeville.
LYRIC, State, near Jackson—"A Branded Soul," with Gladys Brockwell.
ORPHEUM, State, near Monroe—"Empty Pockets," drama.
PASTIME, 66 West Madison—"The German Curse in Russia," war picture.
ROSE, 63 West Madison—"Woman and Wife," with Alice Brady.
STAR, 68 West Madison—"The Frozen Warning," with Charlotte.
U. S. MUSIC HALL, State, near Harrison—"Fighting Joe," drama; musical comedy.
WORLD, 61 West Randolph—"It Happened to Adele," with Gladys Leslie.
ZIEGFELD, Michigan, near Seventh—"Stella Maris," with Mary Pickford.

ASK ME! ASK ME!

FRANK H. S.: I forwarded the letters. Glad to be of service any time.

MOVIE FAN: Artcraft. You're welcome.

BARBARA CASTLETON

Gene Gauntier Divorced.

Kansas City, Mo., Jan. 30.—[Special.] Mrs. Genevieve G. Clark was granted a divorce today from John J. Clark. She charged desertion and cruelty. Her maiden name of Genevieve Liggett was restored. While on the screen Miss Liggett was known as Gene Gauntier.

Each of Us Sloppy About Something; Nails Her Trouble

BY ANTOINETTE DONNELLY.

WAS IT YOU?

Some one said one time that everybody has one sloppy habit, maybe a minor one, nevertheless one that would not classify as scrupulously nice. I'm not agreeing with him fully, but when you come to think of it there may be grounds for truth in his statement.

It may be that you're not particular about your gloves. It may be you're sloppy about keeping heels straight, or about the frequency of shampooing your hair, and so on.

The one of whom I write has the sloppy fingernail habit. And it is harder to understand in her than in any one else I know. Her hair always looks right; her heels I've yet to see noticeably turned down.

As she says herself: "I don't know why it is I am so careless about my nails. I never have them manicured and it isn't because I'm so thrifty, heaven only knows. You'd think when I was going to a dance or a dinner party I'd have them pinked up and shiny, now, wouldn't you? And I never treat them to a minute more than it takes to run the nail file under them and around them when absolutely necessary. And the funny part of it is I'm perfectly conscious of this idiosyncrasy if I may name it by so whitewashy a name, instead of calling it the downright carelessness it is."

Now, who among us will cast the first stone?

Musicians' Club Party Today.

The Musicians' club will give a program this afternoon at 2:30 o'clock at the residence of Mrs. James P. Gardner of 4803 Greenwood avenue. Mme. Marie Lydia Standish will give a program of French monologues.

Sousa and Carpenter Called by U. S. to Aid Army Recreation

New York, Jan. 30.—[Special.]—Lieut. John Philip Sousa, recalled from his furlough by Comander Moffett, passed through here today on his way back to the Great Lakes Naval Training station. He was given a special leave of absence in December, following an attack of grip contracted during the week of recruiting he and the Great Lakes band devoted to Detroit and nearby places.

The recreational bureau of the war department has invited Lieut. Sousa and John Alden Carpenter to a conference on Feb. 7 and 8 in Washington for a discussion of methods for improving music in the army.

The Great Lakes experiment under Sousa has been an enormous success not only at the big Illinois training station but, by example, throughout the United States navy. That experiment, with Sousa in charge, was made at the instigation of Mr. Carpenter.

Capt. Moffett has been an enthusiastic narrator of the immense addition to Great Lakes efficiency which resulted from the introduction of good musicianship there, and it is because of the example set by Great Lakes that the war department is seeking the assistance of Lieut. Sousa and Mr. Carpenter with the view of doing something along like lines for the army.

* *

New Army War Films Shown.

Washington, D. C., Jan. 30.—The first official exhibition in Washington of motion pictures distributed by the division of films, committee on public information, was given at the capitol today. It was a seven reel feature depicting the organization and training of a division of the nation's new army. Members of both houses of congress and army officers attended.

CHILD'S TONGUE BECOMES COATED IF CONSTIPATED

If cross, bilious, sick, feverish, or full of cold, take no chances.

"California Syrup of Figs" can't harm tender stomach liver, bowels.

Children love this "fruit laxative," and nothing else cleanses the tender stomach, liver and bowels so nicely.

A child simply will not stop playing to empty the bowels, and the result is, they become tightly clogged with waste, liver gets sluggish, stomach sours, then your little one becomes cross, half-sick, feverish, don't eat, sleep or act naturally, breath is bad, system full of cold, has sore throat, stomach-ache or diarrhoea. Listen, Mother! See if tongue is coated, then give a teaspoonful of "California Syrup of Figs," and in a few hours all the constipated waste, sour bile and undigested food passes out of the system, and you have a well, playful child again.

Millions of mothers give "California Syrup of Figs" because it is perfectly harmless; children love it, and it never fails to act on the stomach, liver and bowels.

Ask your druggist for a bottle of "California Syrup of Figs," which has full directions for babies, children of all ages and for grown-ups plainly printed on the bottle. Beware of counterfeits sold here. Get the genuine, made by "California Fig Syrup Company." Refuse any other kind with contempt.—Advertisement.

'Superfluous Hair'

Removed permanently, painlessly from face and body. No electric needle used. Reference given.

Lucille Francis Method
30 N. Michigan Ave., Chicago
Detroit Cleveland Los Angeles

Real Love Stories

The Best Man.

Five years ago this month I received a letter from my old college chum, Bob, announcing his coming marriage to a girl whose beauty and wit he extolled in the most ardent terms, and asking me to act as his best man.

Acceptance of the invitation meant a trip of 800 miles, but I felt that I could not refuse, and arrived at Bob's home the day before the date set for the ceremony. I had something of a shock when I first saw my old classmate. He was paler and thinner than I had known him, the result, he told me, of an affection of the heart which had troubled him but which was rapidly yielding to treatment.

Arrangements had been made to practice the ceremony in the afternoon at the girl's home, where the wedding was to take place. It was there that I first saw Bob's fiancée, a pretty picture in the wedding dress and veil which she had put on and worthy of every bit of Bob's praise. He was indeed a lucky fellow, I thought.

The bride and her father were to come down a broad stairway to the strains of Mendelssohn's wedding march played in the adjoining room, and as they reached the bottom step Bob was to step from behind a bank of palms, she was to take his arm, and together they would go the few steps to the waiting minister.

Each of the principals took his appointed place and the musicians struck

up the marriage melody. The beautiful bride to be and her father came down the carpeted stairs. As they neared the palms Bob stepped forward and the girl was reaching for his arm, when he put his hand to his heart and fell. He had died instantly. And I, who had come to act as Bob's best man, was one of the pallbearers at his funeral.

In the days that followed I frequently saw the grief stricken girl that he had loved. She did not seem a stranger to me, nor I to her. She knew what bocn companions we had been.

It was not by accident that the location of my business was later changed to the girl's town. I sought her companionship, but my courtship was not of the conventional kind. Very gradually, almost imperceptibly, a new love and happin is came into her life. Three years after the day for the wedding which had been prevented so tragically a were married.

Bright Sayings of the Children

The twins, Ida and Clara, were playing together, when Clara began to cry.

"Ida," called their mother, "what is the matter with Clara?"

"Ida replied: "I knocked her down,

but I begged her pardon. I don't know what she is crying about now."

K. C. H.

A little fellow was in the habit of visiting my mother. On one occasion my sister was with her, and the little fellow, who had not seen my sister before, turned to my brother, who had taken him upstairs, and, with a look of astonishment on his face, said, "Eddie, has you got two mothers?" W. A. R.

A little boy was buggy riding with his uncle, and without warning an elephant that was being driven through a side street to some moving picture concern frightened the horse, causing him to plunge forward and to run, which made the little boy's legt fly up in the air, and when he recovered his equilibrium he calmly said: "Let him run; he stop when his scareness gets out of him." MRS. L. S.

OUCH! PAIN! RUB OUT RHEUMATISM

Stop suffering! Relief comes the moment you apply old "St. Jacobs Liniment."

Not one case in fifty requires internal treatment. Stop drugging! Rub the misery right away! Apply soothing, penetrating "St. Jacobs Liniment" directly upon the "tender spot" and relief comes instantly. "St. Jacobs Liniment" conquers pain. It is harmless rheumatism liniment and can not burn the skin.

Limber up! Stop complaining! Get a small trial bottle of "St. Jacobs Liniment" at any drug store, and in just a moment you'll be free from rheumatic pain, soreness, and stiffness. Don't suffer! Relief awaits you. "St. Jacobs Liniment" is just as good for sciatica, neuralgia, lumbago, backache, sprains

LIFE

Until He Comes Back

Charles Dana Gibson's effective cartoon in this week's LIFE, the Our Boys Number, is a good example of the fact that LIFE is essentially not a weekly periodical issued for a trivial purpose, but will repay the most careful study.

It is brim full of ideas.

It teems with original pictures.

It covers the current events in our illuminative way.

Its editorial page has a commanding influence.

Issue dated January 31st out to-day.
All news-stands—10 cents.
$5 a year.
$5.52 Canadian.
$6.04 Foreign.
14 West Thirty-first Street, New York.

LIFE

Crystal White

Peet's Crystal White

The Popular Household Soap

THOUSANDS of Chicago housewives prefer CRYSTAL WHITE because it saves time, clothes and money—does not injure the hands and cleans quicker and with less effort.

CRYSTAL WHITE is economical for all household uses. All soap—no rosin—no tallow—no animal fats.

PEET BROS. MFG. CO.

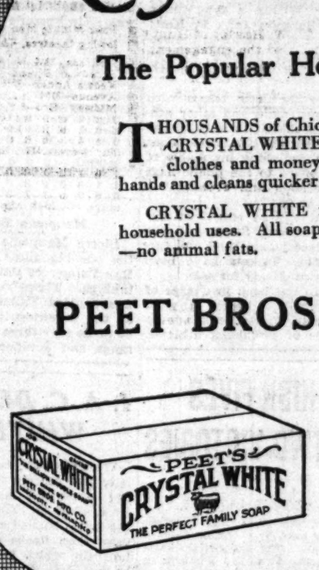

It's real economy to buy CRYSTAL WHITE by the box. ASK YOUR DEALER.

AMUSEMENTS

"A DAY AT THE GREAT LAKES"
(PAGEANT)
600—SOUSA'S BAND—600
Saturday Afternoon and Evening (February 2, 1918)
MEDINAH TEMPLE
3,000 CHOICE SEATS
For Sale at Lyon & Healy's.
1200 — JACKIES — 1200

GARRICK | EVES. at 8:30 MATS. at 2:30
The Laugh Hit of the Town
The Very Idea
ERNEST TRUEX RICHARD BENNETT
Pop. Mat. $1.00 Sunday

ILLINOIS | GALLERY SEATS 50c and 75c
POP. MATS. MONDAY, WED. AND SAT.
A NATIONAL INSTITUTION
ZIEGFELD FOLLIES

OLYMPIC | MAT. SATURDAY Special Mat. Monday $1 MAT. WED.
KOLB and DILL in the Cyclonic Musical THE HIGH COST OF LOVING

AMUSEMENTS

At Orchestra Hall
TOMORROW NIGHT 8:15
and FEB. 6TH at 8:15
LIEUT. PAT. O'BRIEN
—OF THE—
Royal Flying Corps
The Irish American War Hero
Lecture Subject
"How I Escaped From a German Prison Camp"
"Pat O'Brien is a hero of the first water."—N. Y. Sun.
Seats 50c to $2. Now on sale at Box Office. Exclusive Management—LEE KEEDICK, 457 Fifth Avenue, N. Y. City.

LA SALLE | "LEAVE IT TO JANE"
POP. $1.50 MAT. TODAY
IT'S THE HIT OF THE YEAR!
Youth--Fun--Melody
MUSICAL VERSION OF GEO. ADE'S "THE COLLEGE WIDOW"

PALACE GREATER VAUDEVILLE
ADELAIDE & HUGHES
FRANKIE HEATH
AVELING & LLOYD
SANTLY & NORTON
JOHNNY JOHNSON & CO.
3 NATALIE SISTERS
THREE BOBS—GEORGE & DICK RATH
Pat Rooney & Marion Bent
NIGHTS 17-23-55-830 | MATS. 17-23-55c, EX. DAILY | SAT. & SUN. | Majestic 7260

Jones, Linick & Schaefer's
RIALTO | CONTINUOUS VAUDEVILLE
11 A. M. to 11 P. M. COME ANY TIME
8 BIG ACTS | INCLUDING WINTER GARDEN REVUE EVERY MAN'S SISTER
DAYS 15c and 25c. NIGHTS 25c and 30c

COLUMBIA | BURLESQUE
NOW | Bowery Burlesquers

AMUSEMENTS

Jones, Linick & Schaefer's
COLONIAL | Best Seats 1.50 Next Mat. Sat.
A. H. Woods offers after 400 times in New York
"CHEATING CHEATERS"
A dramatic farce by MAX MARCIN
Tricks and surprises jump out at you from every corner.—Chicago Tribune.

COHAN'S GRAND : Mat. Saturday
HOLIDAY MATINEE MONDAY
SELWYN & CO. Present
JANE COWL in LILAC TIME
"A LOVE STORY OF 'OVER THERE.' A FINE THRILL."—MR. COLLINS in POST.
Cohan's Grand Piano Recital
F. WIGHT NEUMANN announces Arthur Shattuck THIS SUNDAY AFT.

MAJESTIC | SUPREME VAUDEVILLE
BLANCHE RING IN SONGS
FOX & WARD—"THE FOUR HARDS"
"PEACOCK ALLEY"
TOWER & DARRELL—GORDON & RICA
ALFRED DE MANBY & CO.
MILO?
NIGHTS 17-23-55-830 | MATS. DAILY | 17-23-55c, Ex. SAT. & SUN. | Tel. Cent. 6480

BLACKSTONE | TONIGHT 8:30 NEXT MAT. SAT.
SPECIAL MAT. NEXT MONDAY—Best Seats $1.50
MRS. FISKE IN A NEW COMEDY "MADAME SAND"
NOTE: Mrs. Fiske will not appear in any other western city this season.

ARENA ICE SKATING
DANCING EVERY EVENING

AUTO SHOW COLISEUM and ARMORY

CLOSES SATURDAY NIGHT
ENTRANCE BY WAY OF COLISEUM, ANNEX or ARMORY
50 CENTS, PLUS WAR TAX

$1.50 Mat. Today!
That Is, $1.50 for Best Seats, Other Good Seats at Less. A Bully Show, No Matter Where You Sit!
The Man Who Came Back with MARY NASH at the PRINCESS

SUNDAY NIGHT—SEATS NOW
A. H. WOODS OFFERS A VIEW OF 'Mary's Ankle'
The Laughing Hit of the Year
With WALTER JONES and N. Y. Cast
$1.50 Matinee Thursday. Another Saturday

STUDEBAKER MAT. SAT.
Automobile Headquarters
CHICAGO'S GREATEST MUSICAL HIT
Maytime
with JOHN CHARLES THOMAS

PLAYHOUSE—Tonite 1.00 Mat. Today 1.00
The Man Who Stayed Home AT

POWERS' | Every Night (Except Tues.) | MATS. WED. and SAT. at 2:15
DAVID BELASCO Presents DAVID WARFIELD
in The Music Master
During this engagement Mr. Warfield plays Sunday nights.

CORT | POPULAR PRICES | Tonight, 50c to $1.50. Next Mat. Sat., 50c to $1.50. Sat. Eves., 25c to $2
The Best Show Ever—Arthur Hopkins Presents
"THE GIPSY TRAIL"
A 1917 Comedy Romance by Bob Hobart
ALL STAR CAST—Headed by OTTO KRUGER and ELSIE MACKAY

McVICKER'S | Jones, Linick & Schaefer's CONTINUOUS VAUDEVILLE
11 A. M. to 11 P. M. COME ANY TIME
Merry Go-Round GIRL FROM STARLAND
DAYS 10-15-25c. NIGHTS 10-15-25-50c

CLUB NOT

The American speech
the Chicago Woman's
an open meeting at the
day at 1 o'clock. The
lows:
Capt. Hubbard of Lon
Jane Cowl company)—"
American Speech."
James F. Hosic—"N
ment for Better Speech."
Mrs. G. A. Leland—"O
the Business Woman's S

At 12 o'clock today the
tes of women's clubs on
the feeble minded will
rooms of the Chicago
Alexander Johnson, field
the national committee
for feeble minded, will s
vention of Human W
Thomas F. Scully will sp
of an Institution for
near Chicago."

Mrs. Stella Skiff Janne
of the Chicago Polit
league, will preside on
meeting of the organi
Congress hotel at 2 o'cl
wena Morse Mann will
dress on "The Mind of
Frederick D. Bramhall
"Current Events." The
important meeting of
committee of the league
day in room 516 Atlas b
George Bass, chairman o
war work auxiliary, will
Washington for this mee

Dudley Field Malone
speaker at a massmeeti
Music hall next Wedne
under the auspices of
Woman's party.

MEETING

Events Scheduled i
Today and To

CITY CLUB, 1 p. m.
sert, Belgian consul in
speak on "Belgium's Pa
since the Battle of the Y
UNIVERSITY BUILD
C. Sikes, former direc
public efficiency, will
pal speaker at the C
nuncheon.
FINE ARTS BUILDIN
The Fortnightly club h
ally with the Friday
woman's committee as it

* *

Hyde Park Center

The Hyde Park center
nual meeting and din
ing at the Quadrangle
avenue and East Fifty

Treat your
fairly—kee
skin clear
Resin
No matter how
features are, you can
attractive with a
pimply complexion.
nol Ointment, added
Soap, will usually
skins clear, fresh and

Society and Entertainments

Junior League's Tribulation on Tour Told by Miss Shaw

The mothers and fathers and sisters and brothers of the histrionic members of the Junior league, who have been "on tour" during January, were never before so entertained as they were last night when the girls gave their entertainment in the auditorium of the Three Arts club. Miss Sylvia Shaw directed and staged the affair and she made a speech concerning the players' experiences in amateur acting during the last month.

"This audience marks the intellectual high water mark of our 'season,'" said Miss Shaw. "One of the funny things we had was when we played at Great Lakes and had to approach the stage walking the length of an audience of 2,500 jackies, who gave for us the locomotive cheer, which starts with a hiss. They gave us sandwiches afterward, though.

"There were some trying aspects when we played before 1,000 lunatics in an asylum. One old man laughed so hard at Harmon Bailey's jokes that he had a fit and had to be carried out of the hall. Our show at one of the public parks was very stylish and we had tickets and printed programs. Camp Grant, to which we traveled last week end, was our Waterloo, and it was only Mrs. McCormick's hospitality that saved us from misery. We tried to get to the Joliet penitentiary, but gave it up in view of the seventeen-hour trip from Rockford."

As the playlet, "Number, Please," opened Miss Shaw remarked to the audience that the scene was a bride's apartment and that "the scenery is collapsible—we take it everywhere in an automobile." Miss Louise Thorne made two hits, one as the harpist in the group who sang the Fuller sisters' ditties, the other as the Norwegian housemaid in the play.

Miss Dorothy Keeley repeated her success as the bride and Miss Janet Pauling as the visitor. The other girls taking part in the acts were Miss Elizabeth Farwell, Miss Ginevra King, Miss Cordelia Carpenter, Miss Gladys High, and Miss Elizabeth Granger.

In the audience were Mrs. Benjamin Carpenter, Mr. and Mrs. G. H. High, Mr. and Mrs. Howard Shaw, Mr. and Mrs. John T. McCutcheon, Miss June Chaplin, and her father, Col. R. S. Chaplin; Miss Lolita Armour, Miss Elizabeth Martin, Mrs. Kellogg Fairbank and his daughter, Janet; Miss Isabella Holt, who took tickets; Miss Margaret Pullman, and Miss Helen Hoyne.

Mrs. Joseph Winterbotham, Jr.

Mrs. Joseph Winterbotham Jr. is active in arrangements for the pageant, "A Day at the Great Lakes," to be given on Saturday afternoon and evening at Medinah temple.

CLUB NOTES

The American speech committee of the Chicago Woman's club will have an open meeting at the club on Saturday at 1 o'clock. The program follows:

Capt. Hubbard of London (with the Lone Cowl company)—"Impressions of American Speech."

James F. Hosic—"National Movement for Better Speech."

Mrs. G. A. Leland—"Our Work from the Business Woman's Standpoint."

At 12 o'clock today the joint committee of women's clubs on provision for the feeble minded will meet in the rooms of the Chicago Woman's club. Alexander Johnson, field secretary of the national committee on provision for feeble minded, will speak on "Prevention of Human Waste." Judge Thomas F. Scully will speak on "Need of an Institution for Feeble Minded near Chicago."

Mrs. Stella Skiff Jannotta, president of the Chicago Political Equality league, will preside on Saturday at a meeting of the organization in the Congress hotel at 2 o'clock. Dr. Rosalyn Morse Mann will deliver an address on "The Mind of Woman." Prof. Frederick D. Bramhall will speak on "Current Events." There will be an important meeting of the war work committee of the league at 2 p. m. today in room 516 Atlas building. Mrs. George Bass, chairman of the woman's war work auxiliary, will return from Washington for this meeting.

Dudley Field Malone will be the speaker at a massmeeting in Central Music hall next Wednesday evening under the auspices of the National Woman's party.

MEETINGS

Events Scheduled in Chicago Today and Tonight.

CITY CLUB, 1 p. m.—Albert Mousset, Belgian consul in Chicago, will speak on "Belgium's Part in the War Since the Battle of the Yser."

UNIVERSITY BUILDING, noon—W. C. Sikes, former director of bureau of public efficiency, will be the principal speaker at the Commerce club luncheon.

FINE ARTS BUILDING, 2:15 p. m.—The Fortnightly club has a patriotic party with the Friday club and the woman's committee as its guests.

* *

Hyde Park Center Dinner.

The Hyde Park center will hold its annual meeting and dinner this evening at the Quadrangle club, University avenue and East Fifty-eighth street.

Society Audience at Hickox Studio; Plays Aid War Babes

Miss Grace Hickox's studio at 19 East Pearson street was filled last evening to overflowing into the hallway with society people who came to the plays given by her studio players for the benefit of the Helen Gleason Fund for Belgian Babies. Miss Helen Gleason is a young woman who has done distinguished work for the Red Cross in Belgium, and it is for the hospitals in which she has worked there that the fund will go and will be used for refugee mothers and their babies cared for there. The plays which were given are "Proverbs in Porcelain," by Austin Dobson; "Her Tongue," by Henry Arthur Jones, and "The Philosopher in the Apple Orchard," by Anthony Hope. An old fashioned minuet was danced by a number of the players.

A number of children's parties are being arranged for Saturday afternoon at the pageant and show, "A Day at Great Lakes," to be given for the benefit of the Great Lakes recreation fund. Many of those who have boxes will entertain their guests at dinner parties.

Miss Sarah Farwell and Miss Helen Farwell were guests of honor yesterday at a tea given by Miss Elizabeth Farwell at her residence, as a farewell to the young women. They will leave today for the east, where they will visit until next week, when they will sail for France to work with the American fund for French wounded. Miss Ethel Forgan, daughter of Mr. and Mrs. David R. Forgan, who will accompany them to Europe, was also a guest of honor. She expects to leave for New York on Sunday.

The marriage of Miss Mariam Atchison, daughter of Mr. and Mrs. C. R. Atchison of Atlanta, Ga., to Ensign Edward F. Swift Jr., son of Mr. and Mrs. Edward F. Swift of 1550 North State parkway, will take place in Atlanta, Ga., next Wednesday. Mr. and Mrs. Swift will go south today to be present at the wedding.

* *

Miss Harriman Wed in Paris.

PARIS, Jan. 30.—Miss Ethel M. B. Harriman, daughter of Mrs. J. Borden Harriman of New York, was married today to Lieut. Henry Potter Russell, son of Charles H. Russell of New York, in the American church on the Avenue Alma. Only a few intimate friends were present, among them Ambassador and Mrs. Sharp, Mr. and Mrs. W. K. Vanderbilt, and Gen. Lewis. Mrs. Vincent Astor of New York was matron of honor and Lieut. Minot was best man.

COUGHS WASTE ENERGY.

Careful physicians always point out that every cough wears human strength and tears down the body's resistive powers. The reason

SCOTT'S EMULSION

is always best for coughs is that it peculiarly soothes the tender membranes while its rich, creamy food rebuilds the tissues to avert bronchitis and lung trouble.

No alcohol—just food.

The imported Norwegian cod liver oil used in Scott's Emulsion is now refined in our own American laboratories which guarantees it free from impurities.

Scott & Bowne, Bloomfield, N. J. 17b36

Little grains of dandruff mean good-by to Hair

Dandruff is more than a frisky, unsightly scalp condition. It literally smothers the life out of the hair roots and eventually brings baldness.

Wildroot is guaranteed to clean up dandruff and remove it—to do more: to cleanse, soften and loosen the scalp and stimulate the hair to normal healthy growth.

"For sale at all good drug stores, barbers and ladies' hairdressing parlors, under our money-back guarantee."

WILDROOT CHEMICAL CO. Buffalo, N. Y.

Wildroot Shampoo Soap, when used in connection with Wildroot, will hasten the treatment.

WILDROOT

THE GUARANTEED HAIR TONIC

Gameness Shown by American Women in War Service Abroad

BY CINDERELLA.

Whatever they may say about our American women not being physically up to the test of war service in France, all of them are perfectly game anyway.

Young Chicago men writing home to their mothers of late have been commenting on the terrific physical strain put on our women, and that many are not equal to it and fall by the wayside. And nobody can stop to take care of them. Mrs. Ethel Herrick Prindiville has recently returned from Paris, having had enough, but Mrs. Swift Fernald, Louis Swift's daughter, when last heard from, was rejoicing over her canteen work. Her hours on duty with Pershing's fighting men at the front are from 9 to 9, never stopping a minute. Tired? Yes. But equal to it? Yes.

When last heard from by cable Mrs. Fernald was in Paris, in December, taking a short leave of absence to meet her brother, Alden Swift, who had just arrived. She is the writer usually of very long, graphic and charming letters, but none has been coming from her for a long time.

Some of the local mothers also find great gaps in the receipt of letters from officer sons abroad who carefully number their writings. Probably it's snowing over there.

Speaking of girls who are game for war service, one has to congratulate the New York girls. Seems in the Presbyterian hospital there this winter some of the chicest debs are taking their hours of training in order to be able to wear the Red Cross veil and go abroad. And the occupation they handed to the most chic and smart young creature of all was rubbing the backs of sick wanderers with alcohol. The girl had little soft hands, but she went heroically at her job.

One of the patients chanced to be fat and have a sense of humor as well, and he shook with merriment at the humorous side of the situation while this daughter of billionaires was practicing the noble art of being a Red Cross nurse at his expense.

And these girls never flinched. These things and many more like them make one believe the next generation's going to be a marvelous one.

ENGAGEMENTS

Mr. and Mrs. John Evans Cornell of the Hyde Park hotel announce the engagement of their daughter, Katharine, to Lyle Harper, nephew of the late William Rainey Harper.

Announcement is made by Mr. and Mrs. J. D. Craft of 1814 South Ridgeway avenue of the engagement of their daughter, Neva Viola, to Harold G. Stone, son of Mr. and Mrs. H. A. Stone of 2523 North Spaulding avenue.

Mr. and Mrs. Edward E. Gore of La Grange announce the engagement of their daughter, Florelle, to Frank W. Hawley, son of W. W. Hawley of Huntington, Ind., and also the engagement of their daughter, Mary, to Lieut. Edward Byers Wilcox, son of Dr. and Mrs. F. T. Wilcox of Laporte, Ind.

FINAL DAYS MIDWINTER CLEARANCE SALE

TABLE LAMPS FLOOR LAMPS and beautiful silk shades in all colors at special prices.

APPLIANCES

Never have our stocks been more complete or have they shown so many useful household appliances.

$5 puts this Federal Electric Washer into your home—balance in easy payments. Phone Randolph 1280, Local 216, and our representative will call.

Visit our nearest Branch Store.

ELECTRIC SHOP

72 WEST ADAMS ST.

McJunkin Advertising Company, Chicago

WOMEN IN WARTIME

Dr. F. Truby King of the New Zealand Royal Society for the Health of Women and Children will be the speaker at the child welfare meeting of the woman's committee, Council of National Defense, which will be held in the Florentine room of the Congress hotel next Thursday evening. According to a letter from Miss Julia Lathrop, head of the children's bureau in Washington, it was through the work of Dr. King that New Zealand earned the distinction of having the lowest infant death rate of any country in the world.

He will be in the United States only about three weeks before leaving for England, where he will undertake the organization of work for the welfare of mothers and babies in London.

The coal situation for the people living near the social settlement houses continues to be pretty desperate, according to Mrs. Basil Ruysdael of the social service department of the woman's committee.

"Women are pouring into the settlements," Mrs. Ruysdael reports, "saying they cannot get coal from the small dealers, and it is necessary that investigators be sent to find out whether the small dealers are receiving their shipments from the large dealers."

A trade school for girls has been opened at the Ries school, Twelfth and Lytle streets, where twenty girls are registered to learn the dressmaking trade.

What may be done with a back yard garden is to be discovered in the gardening class which the home department of the Chicago Woman's club is going to start within a week in the clubrooms in the Fine Arts building.

The organization of the First ward has just been completed by the woman's committee. Mrs. Herman Landauer is chairman, and the following appointments have been made: Miss Carrie Meely, first vice chairman; Mrs. Edwin L. Lobdell, second vice chairman; Mrs. H. E. Chamberlain, secretary; and a ward executive committee consisting of Mrs. Edward McNeal, Mrs. Irvin McDowell, Mrs. Jacob Newman, Mrs. Charles A. Ford, Mrs. Horace Bridges, Miss Adline Durante, Mrs. Jesse Lowenhaupt, Miss Clara Laughlin, Miss Harriet E. Vittum, Mrs. Harry B. Chamberlain.

Miss Betty Hoyt and Mrs. Mark Walton, assisted by some of their friends, will sell programs at the entertainment in the crystal ballroom at the Blackstone at 3 p. m. Feb. 4.

Mrs. Fletcher Dobyns, chairman of the downtown auxiliaries of the Red Cross, will address the members of the Chicago Symphony orchestra this afternoon in the foyer of Orchestra hall.

"Send thrift stamps to your dearest friends in the place of valentines," is the advice of Mrs. Howard T. Willson of the woman's committee.

The Red Cross workroom of the Woman's club is an even busier place these days than before, as a rush order has just come in for 45,000 surgical dressings to be completed within a month.

Sunday Tribute to Founder of Pacific Mission

"Mother" Clarke, as Mrs. Sarah D. Clarke, who died on Tuesday at the Hinsdale sanitarium, was known to thousands of rescued men and women, failed to live, as she desired, until Billy Sunday, convert of the Pacific Garden mission, which she founded, should come to Chicago. A telegram, however, was received yesterday from the evangelist which pays her a loving tribute. The message reads:

MRS. SARAH D. CLARKE

"There is no element of adventure in the passing of Mrs. Clarke. Straight from earth to the throne of glory her soul winged its flight on an uninterrupted schedule, and if ever the heavenly host paused for an instant, they did to gather around the pearly gates when she came in. I have never known greater self-sacrifice nor greater devotion to the task God assigned."

The funeral services will be held tomorrow at 2:30 in the Morgan Park Congregational church.

* *

Hattons' New Play Opens on Broadway

New York, Jan. 30.—[Special.]—Frederic and Fanny Hatton's new play, "The Indestructible Wife," was recently taken for production by Grace George. She and her company rehearsed it, with a New York hearing scheduled for the present week. She tried it out last week in some of the smaller cities and decided that the principal rôle was not the kind she cared to play here.

Her husband and manager, William A. Brady, with contracts to make good, went ahead with his plans, and tonight brought out the comedy in the Hudson theater, where the star's part was acted by a young unknown, Miss Minna Gombel.

The wife of the title is a virile athlete who swims, dances, flies, runs, rows, hunts, and fishes till her husband, despairing of ever getting half an hour for even a tête-a-tête, calls in a professional athlete to "tire her out." The athlete falls in love with her, and the lonely young husband, jealous and neglected, seeks a measure of solace with a young widow, whom the Hattons describe as a "baby-talk vampire."

* *

Brady Quits World Film Co.

New York, Jan. 30.—[Special.]—William A. Brady resigned as director general of the World Film corporation today and issued a statement, saying the enormous salaries of moving picture stars and managers are running the business into ruin.

Mr. Brady resigned not only because he felt it would be better to relieve the company of his large salary, but because he plans to produce moving pictures on his own account.

DEATH NOTICES.

IN MEMORIAM.

NEWBURN—In loving remembrance of my dear brother, J. W. Newburn, who passed away Jan. 31, 1917.
Peaceful be thy rest, dear brother.
It is sweet to breathe thy name.
In life I loved you dearly;
In death I do the same.
YOUR SISTER NELLIE.

ABBOTT—James Harold Abbott of Park Ridge, on Jan. 30, 1918, in his 22d year; brother of Mrs. George R. Manning. Notice of funeral later.

ALBRECHT—Augusta Albrecht, nee Lehman, beloved wife of Charles J. Albrecht, fond mother of Mrs. William Mielke, Mrs. Fred Baker, Mrs. Paul Schallhorn, Irene and Florence Albrecht. Funeral Saturday, Feb. 2, at 1 p. m., from late residence, 641 W. 48th pl.; by autos to Concordia.

ALVIN—Max Alvin, suddenly, Jan. 29, aged 24 years 6 months, beloved son of Carl and Louise Alvin, nee Schmidt, fond brother of Walter C. Alvin. Funeral from late residence, 2446 Pensacola-av., Friday, Feb. 3, 2 p. m., to Montrose cemetery by autos.

OBITUARY.

Exemption Board Head Death Victim of Overwork

Funeral services for Oscar Goes, chairman of local exemption board No. 66, who died on Tuesday night in Hurwich's drug store, 224 South Western avenue, from heart failure, after collapsing on the street, will be held at the residence, 2536 Logan boulevard, on Saturday afternoon at 2 o'clock. Interment will be at Rosehill cemetery.

Mr. Goes was the head of the firm of Oscar Goes & Co., manufacturers of knives and saws, 1822 West Lake street, and was 59 years old. In addition to looking after his own business, he often worked late into the night on exemption board business, and this is thought by his daughter, Miss Viola Goes, to have overtaxed his strength.

Memorial Services for Dumaresq Spencer Sunday

Memorial services for the late Dumaresq Spencer, son of Mr. and Mrs. Earl W. Spencer of Highland Park, who was killed on or about Jan. 27, while on air patrol duty in France, will be held in Trinity church, Highland Park, on Sunday at 3:30. Young Spencer was one of a family of sons and daughters all engaged in war work.

Funeral of John Borden, the Elder, This Afternoon

The funeral of John Borden, who died on Tuesday, will be held this afternoon at 2 o'clock at his residence, 3929 Lake Park avenue. Mr. Borden, who was 93 years old, was the grandfather of John Borden, big game hunter, now in the navy.

BERTEL HOGNE GUNLOGSEN, linguist and translator, died in Tacoma, Wash., aged 79. At one time he was a teacher of languages in the household of Queen Victoria. He was a native of Iceland.

H. H. McLEAN, manager of the Del Prado hotel for more than sixteen years, was buried yesterday at Oakwoods cemetery.

DEATH NOTICES.

ALLEN — Frederick Ford Allen, Jan. 29, 1918, age 30 years, beloved son of George F. and Carrie Allen, and brother of Miss Edna, at residence of his father, 722 E. 42d st. Funeral services from chapel, 4227 Cottage Grove-av., Friday, Feb. 1, at 3 p. m., under auspices of King Oscar lodge No. 855, A. F. & A. M. Burial at Oakwoods cemetery, Guelph, Ont., papers please copy.

BORDEN—John Borden, Jan. 29, 1918, at his residence, 3949 Lake Park-av., in his ninety-third year. Funeral services Thursday at 2:30 p. m. Please omit flowers.

CASTLE—Louise Bennett Castle, Jan. 27, 1918. Funeral services from the home of her daughter, Mrs. William J. Nye, 320 Wesley avenue, Oak Park, at 2 p. m., Thursday, Jan. 31.

CLAYBAUGH—Caroline Claybaugh, wife of the late Martin Claybaugh, and beloved mother of Ida C. Mayer, Joseph Albert, Morrie, and Harry Claybaugh, passed away Jan. 30. Funeral Friday, 9 a. m., at her late residence, 3814 Grand-blvd., 10:30, Union station, to Mt. Mayriv. Funeral strictly private. Kindly omit flowers.

DONALDSON—Emma J. Donaldson, nee Flagle, beloved wife of Samuel H., mother of Harry, daughter of Mrs. M. J. Hall, sister of Hattie, Harvey, Della, Laura, Harry and Clara. Past Matron of Maywood Chapter. Funeral services Friday, 2 p. m., at Maywood Masonic Temple, S. 5th-av. and 2d-st., in charge of O. E. S. Chapter No. 533. Interment Oakridge. Buffalo, New York, and Toronto, Ontario papers please copy.

DOYLE—William J. Doyle, Jan. 29, beloved husband of Ellen, nee Walsh, fond father of William J. Jr., Mrs. Michael Sarter, Mrs. Richard Aylward, James, Christopher, and Catherine. Funeral Saturday, Feb. 2, 9 a. m., from his late residence, 3800 S. Ashland-av., to Our Lady of Good Counsel church, where solemn requiem high mass will be celebrated; by autos to 49th-st. depot, thence by Grand Trunk to Mount Olivet. Native of City of Waterford, Ireland.

DUFFIELD—Kate Quine Duffield, Jan. 30, age 59 years, beloved wife of William H. Duffield, mother of Fleta D. Wright, and Kinley Q. Duffield. Funeral services from her late residence, 4135 Berkeley-av., Saturday, Feb. 2, at 2 o'clock, to Rosehill.

DUNNE—Alice Theresa Dunne, beloved sister of Catherine, the Rev. P. W., Minnie, Mary, Agnes, and Sister Agunida, and the Rev. Dennis J. Dunne, Jan. 29, 1918. Funeral Thursday, Jan. 31, at 9:30 a. m., from late residence, 3315 Douglas-blvd., to St. Agatha's church; autos to Calvary.

GOODRICH—Susie M. Goodrich, mother of Charles C., at her son's residence, 4902 W. Van Buren. Funeral Friday, 2 p. m., to Oakwoods cemetery.

GREEN—Elizabeth Green, nee Driscoll, beloved wife of John, fond mother of Robert J. Green, Mrs. C. Huber and the late Maude. Funeral Friday at 9 a. m. from late residence, 5646 Sangamon-st., to Visitation church, where high mass will be celebrated. Autos to Calvary. Member of St. Rose of Lima Court, W. C. O. F. Friends wishing seats call Yards 662.

HOGAN—Frances L. Hogan, nee Hendrey, Jan. 29, 1918, beloved wife of James A., mother of Mrs. John J. Sullivan, George F., Martin J., James A. Jr., and Mrs. Victor Fritz; sister of William Hendrey. Funeral from her late residence, 5622 Indiana-av., Friday at 9 a. m., to St. Bridget's church, by autos to Calvary. Buffalo, N. Y., papers please copy.

KELLY—John W. Kelly, husband of Mary, father of John P., Anna J., Grace M., brother of Mrs. Margaret Chadwick, Mrs. Edith Baker, Mrs. Annie Locke, P. S. Kelly, Arthur Kelly, Jan. 29. Funeral from sister's residence, 122 W. Schiller-st., Friday, Feb. 1, at 10 a. m., to Immaculate Conception church, where solemn requiem high mass will be celebrated; thence by autos to I. C. railroad; interment Mount Carmel cemetery.

KENNEDY—Maria Kennedy, nee Cummins, Jan. 30, 1918, beloved wife of Thomas Kennedy, daughter of the late William and Mary Cummins, sister of John, William, Mrs. Margaret Garland, and the late Michael and Julia Cummins. Native of Littlestown, County Tipperary, Ireland. Funeral Friday at 9 a. m., from funeral chapel, 2163 N. California-av., corner of Palmer-av., to Annunciation church, where high mass will be celebrated. Thence to Robey-st. station, Metropolitan L. Funeral train to Mt. Carmel. For information phone Humboldt 2773.

DEATH NOTICES.

KRAMER—Anna Kramer, nee La Maximine, at residence, 2707 Potwyne-pl., formerly of 2808 Wallace-st., beloved wife of the late Peter Jacob Kramer, and fond mother of Joseph, Fred, Peter, and Harry Kramer, Mrs. Lulu Kramer Goettsche. Funeral notice later. Friends wishing to call at residence, take any Clark-st. through car to Montrose-av., thence west to Fairfield-av.

MILLER—Benjamin Miller of B. Miller & Co., 1375 Milwaukee-av., native of Russia, passed away Sunday morning. Funeral to take place Thursday, 2 p. m., from chapel 2116 W. Division. Universal Peace lodge, No. 1035, I. O. O. F., will be in charge. New York, St. Louis, and Baltimore papers please copy.

MULDER—Miner J. Mulder, age 3., beloved son of Henrietta and the late John C. Mulder, brother of Mrs. H. C. Schrick and Mrs. O. H. Sample, and the late Charles Mulder. Funeral from late residence, 7023 Normal-av., Friday, 2:30 p. m. Interment at Mount Greenwood.

O'BRIEN—Elizabeth O'Brien, nee Furlong, Jan. 30, at her residence, 921 Newport-av. Beloved wife of George, mother of Richard, William, George, John, and Frank O'Brien, Mrs. T. J. Meaney, Mrs. Olive Burkhardt, sister of John J. and T. J. Furlong, Mrs. William Enault. Funeral notice later. Detroit papers please copy.

ROGERS—Joseph A. Rogers, Jan. 30, father of William M., Priscilla T., Joseph A. Jr., Hazel L., Harold I., and James L. Rogers. Services from late residence, 3041 Sunnyside-av., Sat., 2 p. m.

SASS—Wila C. Sass, beloved daughter of Christine C. and the late Louis H., at residence, 5218 Kimbark-av., Jan. 28. Funeral services at the Church of the Epiphany, corner Ashland-blvd. and Adams-st., Thursday, 1:30. Autos to Graceland.

SPENCER—D. Spencer, killed on or about Jan. 27, while on air patrol duty in France. Dumaresq, third son of Mr. and Mrs. Earl W. Spencer of Highland Park, age 25 years. Memorial services will be held in Trinity church, Highland Park, on Sunday, Feb. 3, at 3:30 p. m.

SURERUS—Rose Surerus, a retired builder and contractor, at the home of his daughter, Mrs. A. W. Barnett, on Sunday, Jan. 28. Funeral private. Please omit flowers.

THAYER—Niobe Thayer, Jan. 30, beloved sister of Mrs. A. G. Frame, Mrs. G. W. Brown, Miss Viola, and John W. Grey. Funeral services Friday, 3:30 p. m., at late residence, 5050 N. Clark-st.; interment Milton, Ia.

WARNER—Elmer Everett Warner, Jan. 30, 1918, husband of Louise Pierce Warner, father of Marjorie and Robert. Funeral Friday, Feb. 1, 2:30 p. m., from his late home, 40 N. Lorel-av., Austin. Burial Forest Home. Kindly omit flowers.

WEINSTEIN—Louis E. Weinstein, beloved husband of Belle Frank, and beloved father of Arnold, son of Max and the late Kala Deborah, brother of Lena Block, Mollie Davis, Pauline Isaacson, Sam, Aleck, Benjamin, Phillip, David, and Jacob. Funeral Thursday, Jan. 31, 1 p. m., from 218 S. Seeley-av., to Waldheim.

WILLIAMS—Susan H. Williams passed away Jan. 29, 1918, aged 83 years. Funeral from her late residence, 4408 Michigan-av., Friday, at 2 p. m. Burial at Mt. Hope cemetery.

CEMETERIES.

BEAUTIFUL CHAPEL AT ROSEHILL CEMETERY for funeral services—Decorated with growing ferns and palms. Fee, including use of organ, $5. The largest and best equipped Receiving Vault in the city, adjoining the chapel. Telephone Edgewater 714.

OAKWOODS CREMATORY — OAKWOODS Cemetery, East 67th-st. and Greenwood-av. Charge for cremation, $30, including use of chapel. Phone Hyde Park 61.

GLEN OAK CEMETERY, 127th-ST. BLVD.—Single grave with perpetual care, $12.06. 111 W. Washington. Franklin 3811.

UNDERTAKERS.

POSTLEWAIT — GOLDEN RULE PRICES and Golden Rule service: 36 years at one location. 1567 Ogden-av. Ph. West 250.

MONUMENTS.

CHAS. G. BLAKE & CO., RELIABLE MARBLE Monuments and Mausoleums, 108 S. La Salle-st.

FLORISTS.

TAKE ELEVATOR TO 2D FLOOR: SAVE half on funeral flowers by paying cash; sprays, $1.65 and up; wreaths, $2.25 and up. OHIO FLORAL CO.

Four Minute Men will speak at the following theatres, Thursday, Jan. 31, 1918.

Princess—2319 N. Western Ave.
Broadway Strand—1641 W. 12th St.
Kedzie Annex—3210 W. Madison St.
Avenue—3106 Indiana.
Midway—43rd & Cottage Grove.
Hyde Park—53rd & Lake Park.
Drexel—338 E. 63rd St.
Langley—706 E. 43rd St.
Parkway—1003 Michigan Ave.

MOTION PICTURE DIRECTORY

Four Minute Men will speak at the following theatres, Thursday, Jan. 31, 1918.

De Luxe—814 E. 63rd St.
Edwards—2419 Wentworth
Lexington—1162 E. 63rd St.
Columbus—4238 S. Ashland Ave.
Hatfield—47th & Halsted St.
Knickerbocker—4217 Broadway.
Lakeside—4730 Sheridan Rd.
Pine Grove—717 Sheridan Rd.
Rosewood—1823 Montrose.
Bugg—Lincoln & Robey.

DOWNTOWN

JONES, LINICK & SCHAEFER'S

Orpheum 8 A. M. to 12 P. M.

LAST TIMES TODAY

HERBERT BRENON

Presents RUPERT HUGHES' Mystery Story of New York's Slums and Palaces

"EMPTY POCKETS"

—COMING TOMORROW—

FRANCIS X. BUSHMAN & BEVERLY BAYNE in "UNDER SUSPICION"

DIRECTION ALFRED HAMBURGER

ZIEGFELD

624 SOUTH MICHIGAN AVENUE

MAE TINEE, TRIBUNE, says: "Stella Maris stands forth as one of the big pictures of the year."

Last 4 Days—Sunday Last Day ONLY THEATRE IN THE CITY TO SEE

Mary Pickford In STELLA MARIS 25c

MONDAY THOMAS SANTSCHI in The City of Purple Dreams

CASTLE STATE AT MADISON ST.

ARTCRAFT PICTURES PRESENT THE INIMITABLE

Wm. S. Hart

IN HIS LATEST PHOTOPLAY

WOLVES of the RAIL

A STORY OF THE GOLDEN WEST

Exclusive Advance Showing in Chicago 9 A. M. TO 12 P. M.

—Coming Sunday for One Week— MARY PICKFORD, "Stella Maris"

DOWNTOWN

ROSE Madison at Dearborn —Call Central 3880—

ALL THIS WEEK

Alice Brady

"WOMAN and WIFE"

SIDNEY DREW in "Why Henry Left Home"

SOUTH SIDE

HARPER

83RD AND HARPER AVENUE

"House of Quality"—Matinee Daily

LINA CAVALIERI

"The Eternal Temptress"

Burton Holmes Travels—Good Comedy

Tomorrow—NORMA TALMADGE "Ghosts of Yesterday"

JEFFERSON | 1522 EAST 55TH ST. Paramount Presents

JACK PICKFORD "TOM SAWYER"

Tomorrow—"MOLLY GO GET 'EM"

HARVARD | 63RD AND HARVARD —Cont. 2 to 11 P. M.—

KITTY GORDON "DIAMONDS AND PEARLS"

Also Screen Magazine and Drew Comedy

—LUBLINER & TRINZ—

MICHIGAN | Garfield and Michigan —Cont. 2 to 11 P. M.—

J. WARREN KERRIGAN "A MAN'S MAN"

DREXEL | 858 EAST 63RD STREET —Cont. 2 to 11 P. M.—

LINA CAVALIERI "THE ETERNAL TEMPTRESS"

LATEST PATHE WEEKLY

ASCHER BROS

PEERLESS | Grand and Oakwood Blvds. Cont. 2:15 to 11:30 P. M.

EDW. EARLE & BETTY HOWE "THE BLIND ADVENTURE"

Peerless Current Events and Comedy

OAKLAND SQUARE Drexel and Oakwood 2:30 to 11:30 P. M.

NORMA TALMADGE "GHOSTS OF YESTERDAY"

Universal Magazine & Drew Comedy

METROPOLITAN Grand Blvd. and 47th St. Matinee and Evening

J. WARREN KERRIGAN "A MAN'S MAN"

Burton Holmes Travels & Others

FROLIC | 35th St. and Ellis Ave. —Matinee & Evening—

MISFO SEKI "HER AMERICAN HUSBAND"

Pathe Weekly and Others

COSMOPOLITAN 79th & Halsted Mat. & Eve.

LINA CAVALIERI "THE ETERNAL TEMPTRESS"

Rex Beach Travels & Others

COLUMBUS Ashland Av. & 63d St. —Mat. and Eve.—

Artcraft Presents DOUGLAS FAIRBANKS "A MODERN MUSKETEER"

Hearst Pathe Weekly

SOUTH SIDE

VISTA

47th & Cottage Grove. Mat. & Eves.

JUNE ELVIDGE & CARLYLE BLACKWELL

The Beautiful Mrs. Reynolds

ADULTS ONLY

Tom.—MAE MARSH, "Fields of Honor"

JACKSON PARK | 67th St. & Stony Island Avenue

Mat. 2:30 and 4:00; Eve., 7 to 11 P. M.

JEWEL CARMEN "THE KINGDOM OF LOVE"

Latest Pathe News and Comedy

Tom.—CHARLOTTE—"The Frozen Warning"

LEXINGTON | 1162 EAST 63RD ST. SPECIAL MATINEE

VIOLA DANA "The Winding Trail"

Fox Comedy—"Shadows of Her Past"

KIMBARK 6240 KIMBARK AVENUE

EARLE WILLIAMS "IN THE BALANCE"

—Latest Weekly and Comedy—

DE LUXE | 63rd and Cottage Grove —Cont. Mat. and Eve.—

MARY GARDEN—"THAIS"

Also Mack Sennett Comedy

HYDE PARK | 53RD & LAKE PARK

EDITH STOREY "EYES OF MYSTERY"

SHAKESPEARE 43RD AND ELLIS AV.

Bushman and Bayne, "Red, White and Blue Blood"

VERNON | 61ST ST. and VERNON

MME. PETROVA, "Daughters of Destiny"

ASCHER BROS

DE LUXE | Wilson and Clifton Aves Mats. 2:30 and 4 P. M.

WALLACE REID "MAN OF MUSIC MOUNTAIN"

—ALSO UNIVERSAL WEEKLY—

—LUBLINER & TRINZ—

BIOGRAPH | 2433 LINCOLN AVE. —1:30 to 11:15 P. M.—

DOROTHY DALTON "LOVE LETTERS"

—LUBLINER & TRINZ—

COVENT GARDEN Cont. 2 to 11 P. M. 2855 N. Clark St.

NORMA TALMADGE "GHOSTS OF YESTERDAY"

BUCKINGHAM 3319 North Clark St.

CHARLES RAY "THE DESERTER"

—LUBLINER & TRINZ—

VITAGRAPH | Lincoln near Belmont Cont.—1 to 11 P. M.

WALLACE REID "MAN OF MUSIC MOUNTAIN"

—LUBLINER & TRINZ—

KNICKERBOCKER Broadway at Grace Cont. 1:30 to 11 P. M.

NORMA TALMADGE "GHOSTS OF YESTERDAY"

LAKE SHORE | Broadway at Belmont Cont. 7 to 11 P. M.

JUNE ELVIDGE "THE STRONG WAY"

NORTH SIDE

BRYN MAWR

BRYN MAWR NR. BROADWAY AT BRYN MAWR "L" STATION

Mat. 2:30 and 4:30 P. M. Eve. 6:45 to 11

THEDA BARA, "Madame Du Barry"

A DeLuxe Feature in 7 Great Acts

According to Rules of Chicago Board Censors Children Will Not Be Admitted

Tomorrow—NORMA TALMADGE "Ghosts of Yesterday"

KEYSTONE | 3212 SHERIDAN RD.

MARGERY WILSON "FLAME OF CHANCE"

Also BILLIE RHODES Comedy

THE BUGG | Lincoln Ave., Robey St. —1:30 to 11 P. M.—

Thos. H. Ince's Newest Spectacle "THE ZEPPELIN'S LAST RAID"

Also Two Reel Mack-Sennett Comedy

BROADWAY 5206 Broadway, at Foster

ALMA REUBENS "THE GOWN OF DESTINY"

Tomor.—EMILY WEHLEN—"The Outsider"

JULIAN | BELMONT AT CLARK —Cont. 2 to 11 P. M.—

BESSIE BARRISCALE "THOSE WHO PAY"

—ADULTS ONLY—

REGENT 6746 Sheridan Rd., Nr. Loyola "L" Station—Mat. and Eve.

MAE MARSH "FIELDS OF HONOR"

Sun., Dong. Fairbanks—"A Modern Musketeer"

ASCHER BROS

LANE COURT Center & Lane Ct. —1:30 to 11:30—

J. WARREN KERRIGAN "A MAN'S MAN"

Rex Beach Travels and a Comedy

ADELPHI | 7070 N. CLARK ST.

Mat. 2:30 & 4 P. M.—Eve. 6:30 to 11:30

MABEL NORMAND "DODGING A MILLION"

Latest Adelphi Current Events

CHATEAU | Broadway & Grace —MAT. & EVE.—

NORMA TALMADGE "GHOSTS OF YESTERDAY"

Rex Beach Travels and Cartoon

LAKESIDE | 4730 Sheridan Road

Mat. 2 and 4 P. M. Eve. 6:30 to 11:30

EFFIE SHANNON "HER BOY"

Lakeside Magazine and Drew Comedy

CALO Clark St. and Belmont Ave. Continuous—2 to 11:30 P. M.

Paramount Presents JACK PICKFORD "TOM SAWYER"

Latest Christie Comedy

TERMINAL Lawrence & Spaulding —2 to 11 P. M.—

Paramount Presents PAULINE FREDERICK "MRS. DANE'S DEFENSE"

Current Events and Comedy

MILFORD | Milwaukee - Crawford Cont. 1:30 to 11 P. M.

MARGERY WILSON "THE FLAMES OF CHANCE"

Universal Screen News & Comedy

OAK PARK

—LUBLINER & TRINZ—

OAK PARK | Wisconsin Ave., 1 Blk. So. "L" Sta. Mat. & Eve.

ALICE BRADY, "Woman and Wife"

NORTH SIDE

DE LUXE | Wilson

a Big Brother to Money

changing Minus to Plus

there are many devices, mechanical and otherwise, that can be called into play to precipitate us out of a business rut and speed us onto bigger days.

to those in business for themselves or as executives of someone else's business, in which the carrying of merchandise is a factor, the Maxwell truck generally is the remedy.

if it could talk it would narrate many a story of how it had saved this man's business from ruin, or that man's future, or returned to another man the customers that he had lost in years gone by.

big men were the first to buy Maxwell trucks. And they bought more and more of them, until, in the brief space of six months, Maxwell truck sales have simply run away beyond all quotas.

they bought Maxwell trucks as they buy other merchandise—carefully at first, analyzing the original purchase; and then when the truck delivered day after day, they said "make all future purchases Maxwells."

big men seldom make big mistakes. Their mistakes in the matter of trucks might be counted on a finger; too many of them have bought trucks that were too big. There were too many five-ton trucks and too many one-ton loads.

one of the first mistakes which the Maxwell executives uncovered in their survey of the transportation field, was this one.

that is why they decided to build a truck that would take care of 75 per cent and more of all hauling. This the Maxwell truck does and does well, as 6172 of them testify.

then turn over in your mind the way the big men run their eyes down the list of truck makers and size up each one.

they know that a concern which had in four years' time done a business in excess of $125,000,000 was more than likely to have learned more than a smaller maker.

so they choose Maxwells. A list of Maxwell owners would show a surprisingly large number of million dollar corporations.

then, too, came the price. Big men, like big concerns, are hard buyers.

if it were not so, do you suppose they would be paying $25,000 a year salaries to purchasing agents? Hardly.

they totaled all the points for and against all the trucks, and then said, "let's see what the prices are."

they discovered that the Maxwell truck was some $400.00 under any others of its capacity.

our policy is to put so much more brains than metal in the Maxwell trucks that they will be dead right (and they are 98.6% perfect as our records show) and as hundreds of Maxwell dealers know.

remember that figure "98.6% perfect." For that is a figure that is likely to go down on the books of business as a figure that was never equaled.

they who make the Maxwell will tell you if you ask them this question: "What is the best thing you have ever done?"—they will tell you: "The Maxwell Truck."

there are so many cases of record in which a Maxwell truck has been operated for six months without one single penny of expense. And in all cases the repair items have been ridiculously small.

an old man who had got rich once said to a younger man: "My boy, if you can only get the feel of a bank roll it will help you more than anything else in the world."

to get that thrill in your business, a Maxwell truck will help probably more than any other single thing.

it will speed you up even more than any of your employes. Think what it means to your business standing to have this big, electric lighted, worm-driven Maxwell truck roll up to a customer's door.

$985 (Chassis). $274.55 down (this includes freight, insurance, war taxes and interest) and $67.88 per month for twelve months.

Every style of body shown at our store. Free bus from loop hotels.

Harry Newman
President

Harry Newman-Stratton Company
Michigan Avenue at Twenty-fifth Street
ALSO
Dewitt Smith Bldg., Springfield, Ill. 835-839 Main St., Peoria, Ill.

Maxwell Motor Sales Corporation

HEADQUARTERS ROOMS
Congress Hotel, A-6 and 8 DETROIT, MICH.

© HARRY NEWMAN

SECTION TWO.
GENERAL NEWS,
MARKETS, WANT ADS.

The Chicago Daily Tribune.

THE WORLD'S GREATEST NEWSPAPER

Coordination of Effort Will win the War.

THURSDAY, JANUARY 31, 1918.

* * 17

FISHBACK 'PAL' OF JOHN D. AND POOR CHAUFFEUR

Advised Rockefeller, Says Witness, Yet Touched Servant for $5.

Milwaukee, Wis., Jan. 30.—[Special.]—Charles F. Fishback was the intimate friend and confidential adviser of John D. Rockefeller, the man upon whose advice Mr. Rockefeller relied in the settlement of his Colorado mining strike troubles, the recipient of a complimentary birthday dinner at the Rockefeller home in Cleveland, a weekly visitor at the Rockefeller Cleveland home, where he was always taken in the Rockefeller private car, according to tales he told Mrs. Vesta E. Pillsbury, for whose estate he is fighting. This was the testimony today of Olga Kuhlig, for fifteen years Mrs. Pillsbury's housekeeper, who added that he gave the widow to understand his income was $200,000 a year.

Borrowed from Chauffeur.

At about the same time that Fishback was thus in the intimate confidence of the country's richest man he was quite democratic, according to Andrew Jensen, chauffeur for Mrs. Pillsbury. Jensen told of Fishback's not disdaining to borrow from $5 to $50 at different times from him, and of Fishback on two occasions offering to "invest" his savings for him and promising him 5 per cent a month interest.

Jensen told of warning the widow, after telling her of Fishback's "touches," upon which Mrs. Pillsbury, at what he described as apparently shocked surprise, said to him:

"What, Andrew! A multimillionaire like Judge Fishback borrowing money from you!"

Couldn't End Partnership.

He said he had warned Miss Savage against Fishback, but the secretary said she thought the "judge was all right." He also said Mrs. Pillsbury gave him the impression that she would like to terminate her business relations with Fishback, but couldn't.

Miss Kuhlig testified to fragments of conversations she heard between Fishback and the widow.

"Once he told of a dinner given at the Rockefeller home on Mr. Rockefeller's birthday at which he (Fishback) was a guest and of his own birthday falling on the following day, whereupon Rockefeller had given an exact repetition of the dinner in Fishback's honor.

"He also told of Rockefeller's having once said to him: Judge, in the closet of your room upstairs in my house there's an evening suit, your size, for you whenever you come here to dine.'"

Brave in His Absence.

Miss Kuhlig testified that Mrs. Pillsbury protested against the shrinkage of her income, saying she should have $50,000 a year, as it cost her $25,000 a year for household expenses, whereupon Fishback asked her if $30,000 wasn't enough and said to her, "My own household expenses are $75,000 a year." She recalled the widow once saying to Miss Savage, after telling that she could not get satisfactory statements from Fishback, "We're as brave as lions when he's not around." She also told Miss Savage, said Miss Kuhlig, "The judge isn't satisfied with what he's got. He wants my income and everything," and at another time of her telling the secretary, "I wonder if he thinks he's going to outlive me? I'm going to make another will."

Miss Savage was again placed on the stand and questioned regarding phone talks with Fishback in Chicago in which, the heirs claim, she gave him information regarding the legal action being taken by the heirs. She admitted phoning him to tell him that a special administrator for the estate had been appointed.

A. B. Phelps, manager, and D. E. F. Hyde, house detective of the old Plankinton hotel, testified that Miss Savage had visited Fishback there in his bedroom several times, but the room door was always open.

MME. LEGINSKA FINALLY SERVED IN HEDMAN SUIT

Ethel Leginska, pianist, registered annoyance yesterday after a particularly trying journey from the east. As the train passed through Cleveland it was boarded by a deputy sheriff, who served her with papers in the counter divorce suit of her husband, Roy Emerson Whittern, composer.

Yesterday afternoon, in the office of her attorneys, Baker & Holder, more deputy sheriffs served her with a summons in the libel suit for $50,000 brought against her by Martha Hedman, the actress.

Mme. Leginska's movements have been watched closely since last May in efforts to serve her in the suits.

Now everything is ready for the lawyers. Mme. Leginska has sued her husband for divorce, naming Miss Hedman as co-respondent. She has sued Miss Hedman for $25,000, charging alienation of affections. Miss Hedman raised the ante in her libel suit and Mr. Whittern added to the legal tangle by filing his counter divorce suit.

Aldermanic Candidate Run Down by Taxicab

Alderman John J. Joy, candidate for reelection from the Thirteenth ward, was struck by a taxi driven by Mr. Ferguson at Keeler and Harrison about 5 p. m. yesterday. Mr. Joy, who was thrown about twenty feet, was taken to his home, 3184 Polk street. He was suffering from bruises and shock.

GOOD FUN

BY PERCY HAMMOND.

THOSE inquisitive acquaintances who later in the week will ask me if "Leave It to Jane" is a good show are warned that I shall answer without equivocation that it is.

Furthermore I shall say to them that as an ancient investigator of plays with music, I regard it as the best fun I have had in the theater of dames and dances, since the days of "The Red Mill."

Misgivings existed as to advissability of trifling with such an inland classic as "The College Widow." That sprightly symposium of romance, athletics, and co-education seemed a perfect thing compared with the sewage which now oozes from the most of them who write American plays. Hot, bold, full of sport, it was a vigorous, wholesome, and witty observation of an important and unique phase of life hereabouts. Minor human beings said and did things in it that caused you to remark that there was, after all, some connection between drama and the middle-west.

Purdue, Beloit, the guitar, De Pauw, Delaware, Marietta, Bethany, the frat pin, and the campus sprung to an existence which had theretofore been more or less hearsay. Will you ever forget Stub Talmadge as played at the Studebaker years ago by Lawrence Wheat? That performance I regard as one of the classics of American comedy. And "The College Widow" was full of things nearly as good.

Now the Messrs. Guy Bolton, Wodehouse and Jerome Kern have adorned a lily with tunes and verses, and in the process have done the lily no ill. They have with remarkable reverence preserved the fragrant atmosphere of the prairie quadrangle and have put into it the essential pep of the new century. The rich characters are retained, their pungent remarks repeated, the lively situations done again, and so we have "The College Widow" plus. As it is played at the La Salle theater it has all the youth of Peter Pan, much of the wit of George Ade, the greatest of the humorists, and some of the beauty of the "Follies."

The Wodehouse-Bolton lyrics contain clever rhymes and statements, and the tunes by Mr. Kern are fresh and pianolic. They are the best we have today in the way of musical comedy. Miss Edith Hallor plays the college widow, who tempts the tuneful halfback from Purdue to Beloit, and she does so with an opulent beauty that is satisfactory, though oriental. You understand, with one look at her, why Billy Bolton becomes a hell of a Baptist.

What better musical comedy tale could be told than that of the seductive co-ed who, red-lipped and shapely, entices from a rival university the mighty half-back who sings tenor and is proficient at touchdowns? What more appealing device than a campus in the evening with melodious chorus men chanting "Upidee," "Seeing Nelly Home," and "My Bonny Lies Over the Ocean"? Mr. Ade's tender "kidding" penetrates gently, as of yore, a smiling, sunny, satire of sentimental life in the inland universities, the rah-rah and colored hat-band existence of the suburban undergraduate.

A happy girl, Miss Ann Orr, plays the tanned gymnast as she ought to be played, fine, forthright, and spirited, a fine impersonation. Miss Georgia O'Ramey is the waiter-lady, acting her with enjoyable burlesque, and the dance with which she and Oscar Shaw and Bub Hicks interrupt the football game is ideal. They are all young, and they seem to be having the time of their lives. Mr. Shaw is immense, if you don't compare him with his predecessor, and the "bits" are well bestowed. There are a dozen tricky, ingenious tunes and poems, and the young women who sing them are modest, comely, and well dressed. One of them, not noted on the program, is a wonderfully graceful dancer, and another, similarly incognito, sings in the best voice of the performance.

A good show, if you care to take it from me.

Mexican Revolution Has Echo in Divorce Court

Laura Leon of Mexico was mentioned yesterday by Mrs. Dolores A. Scott, whose divorce suit against Donald Scott, mine promoter, was on hearing before Judge Joseph H. Fitch.

Scott, according to the testimony, had been interested in mining ventures in Mexico for several years when the revolution forced his return to the "States."

"While in Mexico he became acquainted with Laura Leon," the testimony ran. "It was said he saved her from being killed by bandits. They became friends and came to the United States."

MOTHERS OF MEN IN KHAKI FILE DRY PETITION TODAY

More than 142,000 Signatures Said to Assure Election.

With the dry petition signatures totaling 142,678 at midnight last night, announcement was made of the selection of the women who will carry it to the city hall for filing today. More names will be attached to the petition this morning.

The great number of signatures last night led the Dry Chicago federation chiefs to declare the petition was beyond the possibility of being thrown out by the election commissioners. They turned their interest to the plans for the Garrick theater massmeeting which will precede the filing of the petition and to plans for the dry election which they believe is assured for April 2.

At 12 the meeting will be held in the Garrick. T. E. Donnelley will preside, and the speakers will be Daniel Cruice, L. A. Sevvins, John C. Vaughan, and L. Wolff.

Mothers to Carry Petition.

Six mothers with sons in the American army will carry the petition, wrapped in the United States flag, to the city hall. They include:

Mrs. Michael McDermott, 4841 Vincennes avenue.

Mrs. Joseph P. Dunne, 7018 Clyde avenue.

Mrs. Frederick W. Bentley, 4750 Kenwood avenue.

Mrs. James E. MacMurray, 4933 Lake Park avenue.

Mrs. Edward T. Lee, 6515 Kenwood avenue.

Mrs. McDermott is the mother of Mike McDermott, in the aviation service, famous as a swimmer.

Mrs. Bentley's son, Paul Cody Bentley, died while serving in France.

Mrs. Lee's son, Noble Lee, was serving in France with Bentley.

The sixth name was not announced.

Prepare for Campaign.

"We have had promises from big business men of financial help in the campaign provided we were successful in filing the petition," said Philip Yarrow. "We must have a fund of at least $100,000, and we ought to have $200,000, in order to cover Chicago with a complete organization which will bring out the full dry vote.

"We count on the churches, but we want to impress the citizenship of Chicago with the fact this is not merely a church or religious question but an economic and a political one. Drinking men, rough men, men who don't go to church, and women of foreign nationality, scrubwomen, society women, we want them all in the fight. It is not a question of Catholic, Jew, or Protestant, Republican, Democrat, or Socialist, but a question of economy and decency."

The headquarters, at 112 North La Salle street, will be kept open until 10 o'clock today to receive petitions.

KENTUCKY HOUSE VOTES FOR DRY TEST IN STATE

Frankfort, Ky., Jan. 30.—The statewide prohibition bill, a senate measure, submitting the question to a vote of the people in November, 1919, passed the lower house of the Kentucky legislature today, 76 to 11.

If the voters ratify the measure prohibition in Kentucky will become effective July 1, 1920.

The legislature already had ratified the proposed federal prohibition constitutional amendment.

Dry Order in Minnesota.

St. Paul, Minn., Jan. 30.—Fifty-eight of the eighty-six counties in this state become "bone dry," under order No. 24, adopted late today by the state defense commission. This prohibits the taking of intoxicating liquors into any county which is "dry" under county or local option or Indian treaty.

Drys Lose in El Paso.

El Paso, Tex., Jan. 30.—The local option election in the city of El Paso today resulted in the defeat of prohibition by a majority of 328. In an election held simultaneously in the county of El Paso prohibition lost by 341 majority. Approximately 5,000 votes were cast in each election.

MOVIE OF A MAN TRYING TO SUPPRESS A YAWN

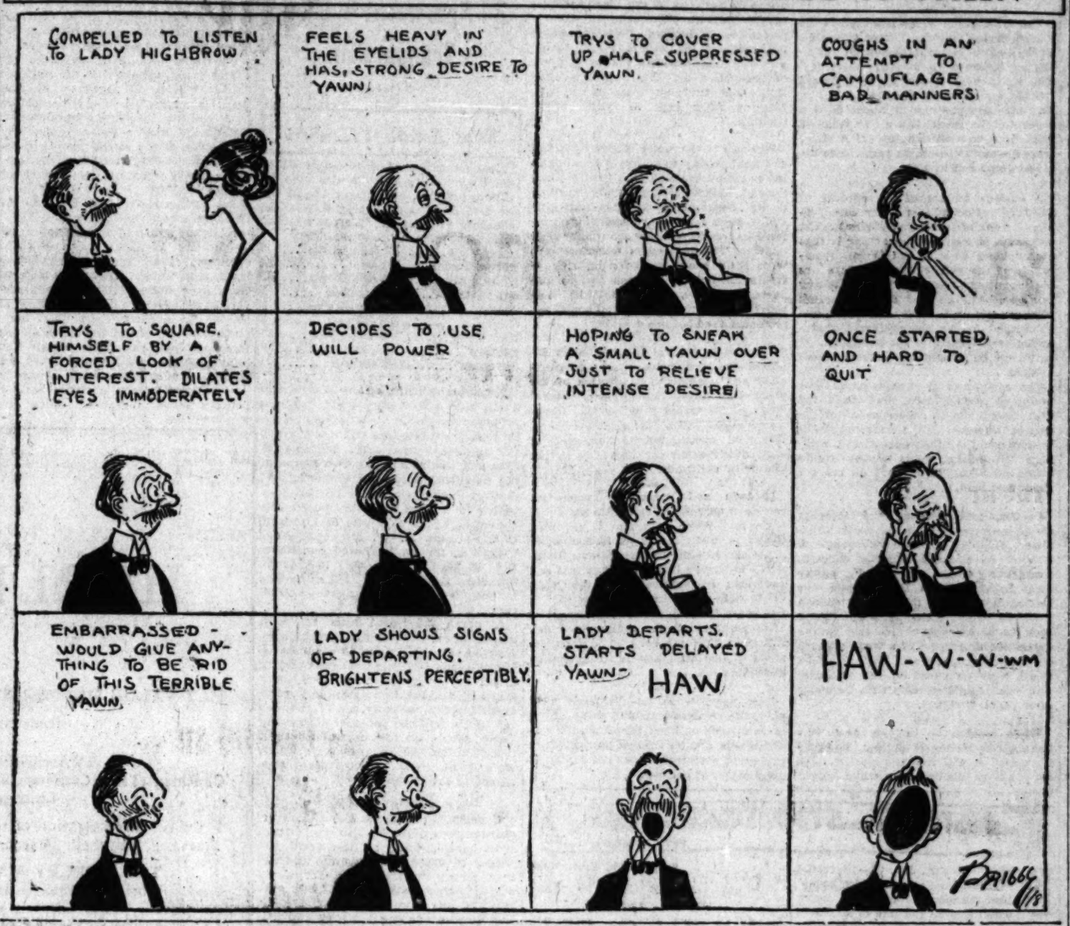

STEALS BACK CASH FROM SOL TO BUY FOOD

Victim of Van Praag Says Wife Was Cold and Hungry.

John Genaro, a youthful looking clerk in the offices of the drainage board, told the police yesterday how he developed a "system" to beat Sol Van Praag's gambling joint. It required two revolvers and a little nerve. But this, Genaro says, was only after his wife had gone cold and hungry, while the coal and food money had been turned weekly into Van Praag's coffers.

"I got desperate when the house was cold and there wasn't anything left to eat," he said in his confession of robbery. "It got so that every week I'd go to Van Praag's joint at 2222 Wabash avenue and throw my salary into the dice game. My wife was out home. She couldn't go anywhere and there wasn't anything home.

A Gat in Every Pocket.

"Finally I soaked my diamond ring for $25 to Van Praag. He took it all right. Then I lost the $25 in his game. One night I was up against it. I couldn't go home and face the wife any more. So I went in the back of the cigar store and felt in the pockets of the overcoats hanging there. Every pocket had a gun in it.

"I picked out two guns and gave one to Anthony Bentezanga. Then we held up the dice game. They thought we were detectives. I took $239 and bought a barrel of flour, a ton of coal, and a gallon of olive oil. I gave $42 to Anthony. Van Praag says I took some jewelry, but I didn't. We did the job alone."

Faces Prosecution.

Bentezanga lives at 532 West Twenty-sixth street. Van Praag may be prosecuted on the charge of operating his place on fuelless Monday.

MILK DAMAGE CASE UNSETTLED.

A jury in Judge Crowe's court yesterday failed to agree in the case of Mrs. Myrtle Rost against the Kee & Chapell Dairy company and was discharged. Mrs. Rost asked for $15,000 damages for injuries she says she received by drinking milk sold her by the dairy company.

WHISKY NEAR FINISH

Rapid Rate of Consumption Since President's Lid, Leaves Supply to Last Only About Another 18 Months.

WASHINGTON, D. C., Jan. 30.—[Special.]—Whisky bibers of the country, at their present rate of consumption, are drinking themselves out of a supply. So rapid is the rate that all of the whisky in the United States will be gone in eighteen months, by the summer of 1919.

This is a conservative estimate of government officials who have been watching the rate of flow from the warehouses since the president's proclamation stopping distilling on Sept. 8. There are only about 157,000,000 gallons left in these warehouses.

The normal per capita consumption of whisky in the United States is about one gallon a year. This is a statistical way of saying the annual normal consumption is 100,000,000 gallons a year. At this rate the available supply, figuring from Feb. 1, will last a little more than eighteen months, but expert authorities say that the odd 7,000,000 gallons will be absorbed during the eighteen months period, and that all the whisky left on Aug. 1, 1919, will be in private hands and that it will not be much at that.

DORSEY'S FATE IN JURY'S HANDS

The case of James Dorsey, Gilbert, Ill., stockman, on trial before Judge Landis, went to the jury last night. Before leaving the court Judge Landis instructed the foreman to return a sealed verdict if a decision was reached during the night.

The defense painted a glowing picture of Mr. Dorsey's fine farm in Kane county. To this Benjamin Epstein, assistant district attorney, replied:

"A con man doesn't dress in rags and tatters. He has fine mahogany furniture in a good office building and a busy force of employés, if he is especially good."

Mr. Epstein also spoke of Dr. Alexander Tyler, who testified that he made out health certificates for Dorsey's cattle in blank, as a "veterinary quack." Dorsey is charged with selling tubercular cattle as tuberculin tested stock to farmers in many parts of the country.

WED BY TRICK, SAYS WIFE, TO DODGE DRAFT

Oak Parker Calls Her Mate Anti-Yankee Slacker.

Ruthlessness as it engages the domestic relation will be related in an Oak Park court on Saturday when Mrs. Agnes Keuchel, a stenographer, will recite how she was made to help the kaiser by becoming the wife of an anti-American slacker.

"I was employed as a stenographer," she told the police. "Walter Keuchel, who lived near us, was a chauffeur and used to take me to and from work. One night he drove me to Wheaton and persuaded me not to go home. The next morning we were married.

Strong for the Kaiser.

"We went to live with his parents, Mr. and Mrs. Amandus Keuchel of 1105 Highland avenue. His father was violently a partisan of the kaiser. He repeatedly said Germany would rule the world and he then would return to the vaterland.

"Walter quit work. But he made me support him. I was looking forward to motherhood. Mrs. Keuchel told me I should forego children and support my husband.

Ordered out of House.

"Old Keuchel laughed at me and told me I had been made the dupe of Walter's plan to evade the draft. He said Walter only wanted a woman and an heir so he could fool the exemption boards. Then the old man ordered me out of the house and they all laughed at me.

"When the officers came after Walter he was frightened. He wanted me to sign his exemption claim papers. He took me to a show and said he would give me $25. I believed he wanted to reform and I signed."

PICKS COMFORT STATION SITES.

A subcommittee of the city council committee on buildings yesterday recommended sites for six public comfort stations. North Clark and Division streets, North Ashland and Milwaukee avenues, South Ashland and Twelfth street, Commercial avenue and Ninety-third street, West Madison street and Western avenue, and Market and Randolph streets, were the sites recommended. Each of the stations is to cost $10,000.

DIVORCES

Man's Inhumanity to Woman Alleged as Basis of One Suit.

INTO the overcrowded, romance wrecking divorce mills plunged several husbands and wives yesterday. There are fuelless days, wheatless days, meatless days, but there are no divorceless days.

Clara Meltz Glaser wants to divorce Thomas because he was untrue, inhuman, and "far from liberal."

Esther Prescott blames one "Esther Johnson" for Walter's loss of interest in his wife.

Rose and Charles Miller were married Jan. 19, 1916, but—Charles deserted the following day, she says.

HONEYMOON OF YEAR ENDS WITH "TO LET" SIGN

"To let" on the door and in the windows where the curtains are drawn is the end of a year's honeymoon of Roy C. Miracle, manager of a branch store of French, Shriner & Urner, shoe merchants.

Miracle married a year ago.

"We can afford it," he told her. "I'm getting $50 a week."

So they took a nifty apartment out at 5846 Blackstone avenue, and lived at the rate of $50 per week.

Yesterday Miracle was arrested by Detective Sergeants Moran and Loftus on a complaint sworn out by A. E. Kewis, district manager for the shoe company. The complaint set forth that Miracle was only a $25 a week man and was collecting $50 per during the last year.

"My wife knows all about it now and she has promised to stand by me in this trouble and to help me live within my means in the future," Miracle said after his arrest.

"Dynamite Girl" Opens Way to More Arrests

Josie Lindi, or Linda Jose, the "dynamite girl," was brought from the Waukegan jail to Chicago once more yesterday for a conference with bureau of investigation chiefs. It was said last night that the girl has made more statements which may lead to important arrests within the next two days.

'IF I'M SEDITIOUS, SO IS THOMPSON, HEATH DEFENSE

"Solid Six" Won't Let Teacher Submit Republican as Evidence.

Mayor Thompson's official war views were offered as testimony yesterday in the trial of Oscar M. Heath, teacher in the Englewood High school, who is charged by the board of education with writing and distributing seditious literature.

"If Mr. Heath is guilty," said William J. Lindsay, attorney for Heath, "the mayor must be also." Mr. Lindsay was talking to three of Mayor Thompson's appointees, all members of the "solid six," in good standing. He offered as evidence copies of the Republican, the official organ of the Thompson political clan, of Aug. 4 and Sept. 15. They contained certain views of the mayor and anti-war editorials which, Mr. Lindsay said, had been written in the corporation counsel's office.

Papers Are Rejected.

"We can't admit those papers as evidence," said Hart Hanson, chairman of the trial committee. "The Republican is not on trial."

"Compared to that," said Heath, pointing to the Republican's story of the resolutions of the Council of Democracy and Terms of Peace, "there isn't anything I've ever said that isn't tame Christian gospel." The council met under the protection of the mayor after Gov. Lowden had started soldiers from Springfield to prevent the meeting.

"We are trying Mr. Heath as a teacher," said Mr. Hanson, "and not as a public man. This does not apply here. We'll adjourn now."

"There is an editorial written by a member of the corporation counsel's office, I am told," continued Attorney Lindsay, "in which appear practically the same statements as in Mr. Heath's article."

"Is it your contention," asked Trustee Anthony Czarnecki, who is not a member of the committee, "that Mr. Heath inspired those articles or influenced the mayor?"

"I would not say that Mr. Heath influenced the mayor," replied Mr. Lindsay, "but in these copies of the Republican are statements exaggerated to a greater extent than Mr. Heath's, and they pass without notice."

Heath Gives Story.

Heath testified that he had distributed about 300 copies of his statement to friends and reporters for newspapers who went to his office, following the story of his suspension by the board. The remainder of the 1,000 copies printed were confiscated, he said, by representatives of Hinton G. Clabaugh, head of the bureau of investigation of the department of justice. He said he had been called to Clabaugh's office also.

"Did you buy any Liberty bonds?" asked Mr. Czarnecki.

"He was suspended April 13," said Attorney Lindsay, "and hasn't had a pay day since. He didn't have any money to buy Liberty bonds."

Heath admitted that he did not own a bond. Part of his pamphlet urged his readers to protest against the issuance of bonds for carrying on the war.

Verdict Due in Week.

Supt. John D. Shoop was put on the stand, and testified that he was not directed to suspend Heath by Jacob M. Loeb, who was then president of the board.

"The superintendent is not instructed at any time by the president of the board, regarding charges," said Mr. Shoop.

There will be another hearing on Tuesday and the verdict was promised for next Wednesday. With Mr. Hanson the members of the committee are Mrs. F. E. Thornton and Dr. Sadie Bay Adair.

25,885 REGISTER FOR PRIMARIES; 844,592 ON LISTS

More than 250,000 names will be stricken from the registration rolls when the canvass of the precincts is made by the election clerks on Feb. 5 and 6, but the total number of qualified voters who may participate in the aldermanic primaries of Feb. 26 will be far above the half million mark.

This was indicated by the final registration figures, completed last night after the second day of registration in the ward registration districts, under the provisions of the new central registration law. Election board officials estimated that the erasures that will be necessary next week will amount to little more than one-third of the grand total, as the books stood when the polling places closed at 10 o'clock last night.

Thousands of persons seized their last opportunity to get right with the official lists and in many of the district offices the judges and clerks were swamped with business during the four hours that the district offices were open.

As the books now stand the grand total of names on the registration books before any erasures are made stands at 844,592. Of these there are 530,302 men and 314,090 women. The totals for last night were: Men, 17,888; women, 8,097; total, 25,985.

Halpin Expected Home from Prison Cell Today

John J. Halpin, former chief of the Chicago detective bureau, is expected to arrive in Chicago today after serving eleven months in the Joliet pen-

NEW LIBERTY TO BE SOLD ON BOND HOUSE BASIS

H. L. Stuart Is Appointed Director General of Sales.

The machinery for the sale of the third Liberty loan in the Chicago federal reserve district will be patterned after the sales organization of a modern bond house. H. L. Stuart of Halsey, Stuart & Co. has been appointed director general of sales. He will have his own staff of advisers and sales directors, and will have complete and personal responsibility for sales in the district.

The executive committee is being organized. E. K. Boisot, president of the First Trust and Savings bank, will be chairman, and Charles H. Schweppe of Lee, Higginson & Co. will be vice chairman. In addition, there will be a general committee of seventy-five or a hundred members representing each state and principal center in the district and various business, civic, and labor organizations, including women's clubs.

Treasury Notes Oversubscribed.

The issue of $400,000,000 treasury notes, subscription books for which closed Tuesday night, was heavily oversubscribed. Allotments will be made as soon as all subscriptions are received.

The Baltimore and Ohio railroad has borrowed $5,000,000 on six months' notes at 6 per cent from Kuhn, Loeb & Co. and Speyer & Co. There were reports that the Pennsylvania and the Northwestern had made similar loans, but these were not confirmed. The form of the loan indicates that the carriers believe that within six months the federal government will be fully in control of the finances of the railroads and equipped to provide for capital needs and meet maturities.

Japan Makes New Loan.

The Japanese government has made another three cornered loan, furnishing Great Britain with $10,000,000 of the gold accumulated here to the credit of Japan, and in return receives a credit of 30,000,000 rupees on India. The credit in this instance is needed more by Japan than Great Britain, since the Japanese have a heavy unfavorable trade balance in India, due to the purchase of raw materials. The gold will remain here, Great Britain drawing against it.

Money and Exchange.

Money rates in Chicago firm at 5½@6 per cent; on collateral commercial paper, 5¾@6 per cent; 5½@6 per cent over the counter. New York exchange, par. Chicago bank clearings, $74,481,341.

FOREIGN EXCHANGE RATES.

Foreign exchange rates in amounts of $25,000 between banks, as quoted by the Merchants' Loan and Trust company of Chicago:

	Jan.30	Jan.29	Wk. ago	Yr. ago.
London cables	476.42	476.42	476.43	476¼
London checks	475¼	475¼	475.25	477⅛
Paris cables	570¾	570⅝	570	583½
Paris checks	572¾	572½	572½	584½
Holland checks	43⅝	43⅝	43½	40⅝
Italy checks	856	855	842½	720
Swiss checks	453	452	445	502
Russia checks	13	13	13	28.50
Denmark checks	31	31¼	31¼	27.40
Norway checks	32¼	32⅝	32¼	27.90
Sweden checks	33¼	33½	33¼	29.60
Spain checks	24.20	24.20	24¼	24.20

THRIFT STAMPS BECOME A NEW MARKET FACTOR

The sale of war savings certificates and thrift stamps is rapidly becoming a factor in the investment market. In the first week of their sale there were only $20,000 placed in Chicago. Week before last, the latest for which there are official figures, the Chicago sale amounted to $133,000. Last week is estimated to have seen $250,000 sold. It is believed that sales next week will total a million dollars, and the weekly average for the balance of the year is expected to be larger.

It is probable that total sales for the country since Dec. 1 amount to about $30,000,000. This has been the subject of widespread criticism. It is assumed that this progress means failure for the savings stamp program. The fact is that the country will soon be taking the stamps at the rate of $40,000,000 a week. Even now sales exceed those of the British with their two years of experience and organization.

Last year the British sold $500,000,000 of stamps. More than that amount will be sold in this country in the next six months. Stamps were placed on sale before there was any machinery for handling the campaign. The organization is about complete in the metropolitan centers; in rural districts it is only fairly begun.

The ramifications of the organization are best illustrated by the fact that there are now 10,000 accredited agents in Chicago beginning the sale of stamps and certificates, and the number will soon be 30,000. These are agents who buy in large quantities, paying cash or giving collateral security, and are in addition to the thousands who buy a few stamps from the postoffice and distribute them.

The state has its committee, with a director, secretary, publicity manager, and other officers. Each city, county, ward, and township in the state has a similar organization. Every mail carrier is an active agent, competing for prizes and sales records. School children, boy scouts, members of churches, fraternities, labor unions, and other societies will make up an army of agents. What this sort of work can do is illustrated by the fact that one school sold $800 worth of stamps last week.

Thrift societies will be formed throughout the country, each member pledging to buy a given amount of stamps weekly. England has 30,000 such societies. Employers will ask pledges of their workers, and subtract a given amount from pay envelopes weekly. The present prospect is that a campaign which started off so badly as to discourage the country will soon bring the majority of the people into fiscal partnership with the government.

Not all of this new money, probably not half of it, would have been saved otherwise. But a large percentage of the sum would have been saved, in any event. To that extent the diversion of savings must have a bearing on the investment market.

TALK OF THE STREET

No doubt the Durant pool has contributed considerably to the continued advance in General Motors, but the movement appears to have substantial warrant in the income account. Profits are running steadily between $3,150,000 and $3,325,000 monthly. Figures for December are not available, but November proved the second best in the history of the company. With such a record it is easy to advance a stock paying 12 per cent and selling as low as 82 last month.

The same group which has been in the van of buying movements that gave Ohio Cities Gas its remarkable market appreciation returned to market yesterday. The stock made a new high for recent months and gained more than 2 points. Earnings are running at about $6.25 a share for the stock with a par value of $25. This is equivalent to $25 a share were the par $100; on the same basis the stock would sell at 156¼.

A curious feature of the offering of $3,000,000 of additional 7 per cent preferred stock of Montgomery Ward & Co. to preferred stockholders at par is that stockholders who do not avail themselves of the subscription privilege are not permitted to sell the "right" to any one else. The circular announcing the offering stipulates that any stock not subscribed for by the preferred shareholders will revert to the company. It will then be offered to common stockholders.

The company's charter requires that preferred stockholders shall have the first opportunity to subscribe to new issues of the stock. If the preferred stockholders could sell their subscription privilege the market value of the rights would be about $4 a share on the old stock now held.

Copper, gas, tobacco, and shipping stocks were featured in the early afternoon. Shipping stocks were strong. A director of a large shipping concern, commenting on the new shipping agreement between Great Britain and the United States, said that ocean tonnage would be valued higher than ever under such an arrangement. He saw in the agreement a prospect of a trade alliance between this country and England which would have an effect on any economic war which might develop with Germany after peace is signed.

While opinion as to the new war finance corporation is divided, it seems if created it will free the market from all kinds of disturbances which might be caused by necessary financial operations by private corporations under trying money conditions and in the end will have a favorable influence in market affairs.

The outlook for the steel industry if one looks far enough ahead seems rather a cheerful one. Present conditions are unquestionably bad. The prospect for the present quarter is not inspiring. The industry is blamed for the running at from 40 to 60 per cent of capacity. Only about 50 per cent of the blast furnaces of the Carnegie Steel company are reported in operation. Notwithstanding holidays and heatless Mondays, transport conditions are little improved. Costs of production are higher than at any time since the war began in Europe. Little relief is expected until better weather.

Strength in the motor stocks yesterday and again today was largely ascribed to the proposed McAdoo plan calling for a fund of $500,000,000 to supply working capital requirements of those concerns which have a larger volume of government business than they can comfortably handle. The automobile manufacturers with their enormous government contracts for trucks, airplane motors and parts, as well as munitions, will, it is thought, be given first aid should the projected fund become a reality.

The rise in Central Leather today reflected the cumulative effect of investment and speculative absorption of the stock since forced liquidation of several large blocks forced it below 60. Earnings for 1917 will not be announced until late next month, but are expected to show justification for liberality in the matter of dividends.

Baldwin and American Locomotive preferred shares are selling to yield 7.30 per cent. While each now is accorded the same credit rating, in former years American had the advantage over Baldwin. Baldwin's bad years was 1914 and American Locomotive's 1915, but dividends were not interrupted on either. In five years Baldwin earned an average of 14.87 per cent on the senior stock and American 21.38 per cent. The asset position of the latter also is stronger than Baldwin.

Last year, when no dividends were paid, the combined market value of the three classes of Rock Island shares was 30 per cent greater than at present. Both classes of preferred stocks are selling to yield nearly 12 per cent.

BOSTON STOCK TRANSACTIONS

BOSTON, Mass., Jan. 30.—[Special.]—The local list was quiet today, the changes, as a whole, being small and on the side of improvement. Call money ruled at 6 per cent; time loans, short dates, 6 per cent; time loans, six months, 6@6¼ per cent; time loans, one year, 6@6¼ per cent.

MINING.

	Sales.	High.	Low.	Close.
Amn Zinc	130	14⅞	14½	14⅝
Alaska	10	2½	2½	2½
Anac	30	62⅝	62	62⅝
Ariz Coml	25	12⅝	12⅝	12⅝
Cal & Ariz	575	67	66	67
Cal & Hec	7	440	440	440
Copper Range	102	47	46⅛	46⅛
Davis Daly	200	5¼	5¼	5¼
East Butte	20	9⅜	9⅜	9⅜
Island Creek	415	54½	54	54⅛
Do pfd	5	82	82	82
Kerr Lake	205	5⅝	5½	5½
Mass cons	10	6¼	6¼	6¼
Mich	5	2	2	2
Mohawk	20	60	60	60
Nev Con	20	18½	18½	18½
New Arcadian	100	2	2	2
Nipissing	80	8¼	8⅛	8⅛
North Butte	204	15	14⅜	15
Old Dominion	20	43	43	43
Osceola	10	59	59	59
Pond Creek	30	19½	19⅜	19⅝
Sup & Boston	675	3½	3½	3½
Troulmne	150	1⅛	1⅛	1⅛
U S Smelting	20	46¼	46⅛	46¼
Do pfd	75	44⅜	43⅜	44½
Utah Apex	125	2	2	2
Utah con	85	11	11	11
Utah Metals	165	2	2	2
Wolverine	33	35	34½	35

RAILS.

Bos and A	20	124	124	124
Bos Elev	95	45½	45	45
Chi Jct pr	50	85	85	85
Mass Elect pfd	15	11⅛	11⅛	11⅛
N Y N H	55	20½	28½	28½
Pgh and W Va	50	28	28	28

INVESTORS' GUIDE

Answers to inquiries are based upon information which THE TRIBUNE believes reliable, fair, and unprejudiced, but beyond the exercise of care in securing such information THE TRIBUNE assumes no responsibility.

Inquiries must bear the signature and address of writer in order to receive attention. Answers thought to be of public interest will be published. If an answer is not of general interest it will be mailed provided stamp is inclosed. Address letters to Investors' Guide.

Allis-Chalmers.

F. G. C.—The Allis-Chalmers company never earned more than a fraction of 1 per cent on its $25,770,750 of common stock till 1916, when the surplus, after allowing for the dividend on the $16,206,700 of preferred, equaled 8 per cent on common. The report for 1917 is not completed, but indications are for about 10 per cent on common. The company has a modern plant, abundant working capital, and no debts except current accounts, but it is overcapitalized, its common stock being mostly water. Its business is subject to wide fluctuations. Before 1916 it never had work enough to keep its plant operating anywhere near capacity. Dividends were started on preferred stock two years ago, and since then the unpaid accumulation has been reduced gradually. A payment of ¾ per cent this month on account of back dividends reduces the amount to 7 per cent. Apparently the company intends to devote its present prosperity to improving the position of the preferred stock.

Empire Tire and Rubber.

O. W.—The Empire Tire and Rubber company is said to have shipped almost twice as many tires in 1917 as in 1916 and to have earned $400,000. After making allowance for depreciation and war tax the balance would figure out at 7 or 8 per cent on the $3,000,000 of common stock. No balance sheet has been shown, but indications are that the common stock is almost purely speculative. It is offered at $3.25 a share and preferred stock of $100 par at $47.50.

Brief Answers.

J. B. G.—The Industrial Loan and Guarantee company has been reviewed. Send stamped envelope for copy if you wish it.

A. E. M.—The Canadium Steel and Development company of Denver has not replied to requests for data.

PAYS $104,100 FOR COLORADO AVENUE FLAT

Nonresidents Figure in a 34 Apartment Building Transaction.

Real Estate Transfers

Real estate transfers filed for record yesterday totaled 149 in number, involving $169,335, comprising 124 in the city and 25 in the outlying townships, including 8 under the Torrens system. Transfers were as follows:

Lake View	7	South Town	2
North Town	3	Lake	26
Hyde Park	17	West Town	35
Calumet	4	Thornton	5
Bloom	1	Rogers Park	3
Cicero	5	Stickney	3
New Trier	1	Barrington	1
Proviso	2	Lyons	5
Jefferson	24	Palatine	1

Noteworthy transactions in west and north side apartment and business property figured in yesterday's real estate market news. One of these covered the thirty-six apartment building of four and five rooms and two stores at the northeast corner of Colorado and Central Park avenues, lot 141x200 feet, which in a deed filed for record was conveyed by O. E. Hotle of Oakland, Cal., to John A. W. Miller of Ford City, Pa., for an indicated consideration of $104,100, subject to incumbrances aggregating $89,100. The building is said to have a gross annual rental of about $20,000.

A north side deal also made a matter of record was the quitclaim by Norman G. Nicholson to Charles G. Hicks of the thirty apartment building of two to four rooms at 2882-2900 North Clark street, between Oakdale avenue and Diversey parkway, east front, 44x150 feet, a nominal consideration being given, subject to two incumbrances of $62,500 and $14,000, respectively. There were 50 cents' worth of reevnue stamps affixed to the document.

Buys Apartment Building.

Ernst A. and Martha Kiehl have acquired from John V. Fox the fifteen apartment building at the southeast corner of Winchester avenue and Argyle street, 60x152½ feet, for a reported consideration of $53,000, subject to an incumbrance of $30,000. The apartments contain four and five rooms, and in part payment the purchasers conveyed the equity in the nine flat building at 3330-32 Osgood street at a valuation of $27,000, subject to $17,000 incumbrance, and the five flat frame building at 3237 Clifton avenue at a consideration of $6,000. Elmer W. F. Jansson, with George J. Kappes, represented both parties.

Rose I. Davis has conveyed to W. Zillejinshi the property in Keeler avenue 333 feet west of Lawndale avenue, lot 50x173 feet, west front, with flat improvements, for an indicated consideration of $25,000, subject to an incumbrance of $15,000.

South Side Transfer.

Record was made of the transfer by Herman H. Goodfriend of the property at the southwest corner of Rhodes avenue and Sixty-first street, lot 57x119 feet, for an indicated consideration of $24,000, subject to an incumbrance of $15,000. In part payment the purchaser conveyed the property at the southeast corner of Lawrence and Lawndale avenues, 133x125 feet, for an indicated consideration of $17,000, subject to an incumbrance of $9,000.

The Chicago and Northwestern Railroad company has conveyed to Albert D. Dorman the property in Jefferson street eighty feet north of Kinzie street, lot 20x150 feet, east front, for a stated consideration of $10,000.

The Chicago Title and Trust company is trustee in a loan of $48,494, three years, at 6 per cent, to the Riley-Schubert-Grossman company, on the property in West Fifteenth street 166 feet east of Laflin street, 96x124 feet, north front, and other property, the loan being subject to a prior incumbrance of $160,000.

	Sales.	High.	Low.	Close.
West End	10	41	41	41
Do pfd	28	50	50	50

MISCELLANEOUS.

Am Ag Ch pfd	31	91	90½	90½
Am Sgr pfd	15	109	109	109
Am T & T	398	105¾	104½	104½
Am Wool pfd	57	93¾	91	92½
A G W I	75	105¼	103½	104½
Booth Fish	170	23	22½	22⅞
Edison Elec	31	130½	130½	130½
Gen Elec	64	131	130	130⅛
Mass Gas	105	79	78¾	79
Do pfd	38	65½	65	65½
N E Tel	44	96	95½	96
Pac Mills	20	132	132	132
Pullman	5	115	115	115
Swift	65	126½	126	126
United Drug	70	70	70	70
Do 1st pfd	25	47	47	47
Do 2d pfd	15	75	75	75
United Fruit	85	122¼	121½	122¼
United Shoe	241	43	42½	42⅞
Do pfd	130	25½	25⅜	25½
Ventura Oil	925	8⅛	7¾	8
Western Union	11	91	91	91

BONDS.

Sales.		High.	Low.	Close.
$1,000	Am Ag Chm 5s	95	95	95
11,000	A G W I 5s	78	78	78
7,000	US Smelt 6s	97	97	97
22,000	U S Lib 3½s	97.50	97.20	97.30
3,700	do cv 4s	96.30	96	96.10
22,000	do 4s of 1942	96.20	96	96

ON THE BOSTON CURB.

	Bid.	Asked.		Bid.	Asked.
Amn Oil	15	17	Iron Blos	43	50
B S Gas	9	11	Iron Cap	19⅞	20
Begole	50	75	Jer Verde	63	72
Bingham	9½	10	La Rose	28	32
Bohemia	80	95	Majestic	28	30
Bos Ely	55	60	Mex Metls	29	31
Bos Mont	43	45	Moj Tung	6	7
Butte & L	10	13	New Baltic	.90	1.15
B & Detr	18	22	Nat Z & L	15	17
Bos & Ariz	1	2	New Corn	16¾	16⅞
Calaveras	1	1⅜	Nev Doug	1	1¼
Crown Res	18	22	Nixon	1½	1⅝
Con Ariz	1⅝	2	Oneco	30	40
Cortez	10	15	Onondaga	20	25
Cham Cop	6	7	Pioneer	57	59
Chief Cons	2¼	2⅜	Ray Hero	4½	5
Eag & BB	2	2½	Rilla	1½	2
Earle Eag	3	4	SW Miami		
Fortuna	5	7	part	.75	1.50
Gold Lake	2	4	Do full	.75	1.50
Gila Cop	17	17½	Un Ver Ex	37	37⅝
Houghton	.75	1	Victoria	1½	1⅝
Homa Oil	60	65	Yuk Gold	1⅝	2
Humbldt	60	75			

Powerful sales letters are full of Personality"

BOUND down by custom and habit, hundreds of concerns are actually *losing* business they could easily get. Their percentage of returns from sales letters is too low—yet it can quickly be greatly increased.

Letters—to *sell*—must first be read. The question is—how to insure attentive reading.

One thing is certain—*personal* letters ARE read. Every man reads his personal mail.

Therefore—make your letters *more personal.* Inject into them touches of individuality—make them unmistakably personal—*typewrite each one!*

Hoovens will do the work for you—typewriting by electricity, either in your own office daily, or by thousands in our letter-service department.

It is costing you money—lost profits—lost postage—to delay. Investigate now. Phone Harrison 8634—today.

HOOVEN AUTOMATIC TYPEWRITER CORPORATION
417 S. Dearborn St. Chicago Phone Harrison 8634
General Offices and Factory—Hamilton, Ohio, U.S.A.
Branches—New York—Chicago—Boston—Philadelphia—Washington
Pittsburg—Detroit—Cincinnati—St. Louis—St. Paul
Also Letter Service Department in All Branch Offices for Producing Typewards Quickly

U. S. DOMINANT BANKING POWER OF THE WORLD

Report of Currency Controller Shows Big Growth.

Washington, D. C., Jan. 30.—How the United States has become the dominant banking power of the world is shown in the annual report of the controller of the currency, John Skelton Williams, presented today to congress.

Controller Williams estimates the whole banking power of the nation at $37,529,000,000, an increase of more than $14,000,000,000 since the beginning of President Wilson's administration. Taking the latest estimate of the banking power of the world, placed in 1890 at $15,558,000,000, America's increase is alone nearly equal to the world's combined banking power twenty-seven years ago, and on that basis is now two and a half times as great.

National banks of the United States, Controller Williams declares, are stronger, safer, more observant of laws, and more efficiently managed than ever before. Their resources—$18,553,197,000—are by more than $2,000,000,000 greater than ever before and exceed by about the same amount the combined resources of all state banks, private banks, and trust companies. Under three years of the federal reserve system national bank resources have increased more than $7,000,000,000.

CHICAGO STOCK TRANSACTIONS

PEOPLES GAS was again the feature of trading on the local exchange, touching 64⅝, the high mark since last summer. Closing at 53, the net gain was two points. A similar gain was made in New York.

The constructive basis for optimism on the part of the stockholders is found in the fact that the state public utilities commission is taking the petition of the company for higher rates seriously and there is reason to believe that the protest the city hall has been forced to make will prove futile. Out of 460 applications for rate increases presented to state commissions last year more than 400 were granted. In many of these cases the increase was granted despite the inhibition of ordinances and contracts.

The market move, however, is attributable to the stampede of some of the many shorts in the stock. It is interesting that political elements which have usually been permitted to make gasoline money in moves in gas stock are complaining that they were not advised of the recent advance. They should remember that the crowd which usually took care of the politicians in pool operations are the principal victims of this move and are paying dearly to get out of the market.

Sears-Roebuck advanced 1⅜ to 152¼. Quaker Oats was bought again at 275. Lindsay Light and Match appreciated a point each. There was some pressure on Booth common and it declined fractionally to 22½.

	Sales.	High.	Low.	Close.	Net chge.
Am Rad	10	253	255	253	....
A Shipbldg pfd	20	85	85	85	....
Chi T & T	5,170	170	170	170	....
Booth Fish	550	23	22½	22½	-⅝
Do pfd	10	84½	84½	84½	....
Com Edison	25	105¾	105	105¾	+⅛
Deere & Co pf	10	90⅛	90⅛	90½	....
Dis Match	25	108	108	109	+1
Hart S & M	50	62	62	62	-3
Haskell & B	100	37	37	37	....
Hartman Corp	100	42	42	42	....
Ill Brick	25	56	56	56	....
Lind Light	125	27	26⅝	27	+⅛
M Ward pfd	8	108	106	108	+1
Midwest pfd	10	62	62	62	+1
Peo Gas	504	54⅝	52	53⅜	+3⅛
Quaker O	35	275	275	275	....
Sears-Roe	375	151⅝	150½	151⅝	-1⅜
*Stew Warn	244	50½	49½	49½	-1⅛
Swift & Co	55	125⅝	125	125	-1⅛
Un Carbide	487	52	51½	51⅝	+⅛
Wilson	50	53½	53½	53½	....

*Ex div.

BONDS

Sales.		High.	Low.	Close.	Net chge.
$5,000	C C & C R 5s	53	53	53	-⅝
1,000	Com Ed 1st 5s	94	94	94	....
6,000	Swift 1st 5s	94⅝	94½	94½	....
1,150	U S Lib 3½s	97.50	97.00	97.00	-.90
50	do 1st 4s	96.60	96.40	96.40	....
1,450	do 2d 4s	96.10	96.04	96.10	-.02

CLOSING BID AND ASKED PRICES.

	Bid.	Ask.		Bid.	Ask.
Am Ship	87	89⅝	Lind Lt	26⅞	27
Do pfd	87	....	Do pfd	10½	11
Booth Fs	22⅜	22⅝	M Ward p	107	108
Do pfd	84	85	N Carb pf	114	118
Cudahy	108½	109⅛	Pac Gas	30	40
Com Ed	105	106	Peo Gas	53	54
CC&ConKy	1⅝	2	Pub Svc	72⅝	75
Do pfd	14	15	Do pfd	85	89½
C G A & Tr	170	172½	Q Oats	275	280
C Pneu T	48¼	49	Do pfd	99	100¼
C R No 1	35	50	Swift	125	125⅝
Do No 2	8¼	8½	Sears-R	150½	151½
Do No 3	1⅝	2¼	Do pfd	115	120
Do No 4	1	1¼	Stew War	49½	50
Diam M	100	110	Un Carb C	51½	51⅝
Hartman	41	42	U Papbd	14⅝	16
H&K Marx	62¼	65	Do pfd	55	60
Do pfd	105	110	Wilson	53	53½
Ill Brick	56	57½	Do pfd	90	98

HOTEL SHERMAN DECLARES INITIAL.

At their annual meeting the Hotel Sherman company directors declared an initial quarterly dividend of 1 per cent on the common stock, also 1 per cent extra.

TAX EXEMPT IN ILLINOIS

We Offer the Unsold Portion of

$500,000

(A CLOSED ISSUE)

HURLEY MACHINE COMPANY

(AN ILLINOIS CORPORATION)

7% Cumulative Preferred Stock

PAR VALUE $100 PER SHARE. PREFERRED AS TO ASSETS AND DIVIDENDS.

Redeemable at $110 per share and accrued dividends. Dividends payable quarterly on the first days of January, April, July and October.

TRANSFER AGENT
Continental and Commercial Trust and Savings Bank
Chicago, Ill.

REGISTRAR
First Trust and Savings Bank
Chicago, Ill.

From our investigation of the Company and a letter which Mr. Neil C. Hurley, President, has addressed to us, audits of Messrs. Marwick, Mitchell, Peat & Company, Chartered Accountants, and other data, we call attention to the following:

THE HURLEY MACHINE COMPANY are the largest manufacturers of Electric Washing Machines in the world and make a large line of other electrical labor-saving devices for the home, the principal product being the "Thor Electric Washing Machine." Products of this sort are becoming of more and more importance owing to the increasing scarcity of labor.

APPROXIMATELY 80% of the Company's washing machines are sold to or handled by large electric light companies and electrical dealers and jobbers, such as the Public Service Co. of New Jersey, Brooklyn Edison Co. of Brooklyn, Duquesne Light & Power Co. of Pittsburgh, etc., who are interested in pushing and recommending Hurley products as they sell the current which runs them. The Company does approximately as much business as all the other concerns in this industry combined.

TOTAL NET ASSETS (excluding the very valuable good-will and trade-mark of the company) are over twice the amount of Preferred Stock.

NET QUICK ASSETS are over one and one-half times the amount of the Preferred Stock and the Company has agreed to maintain these at not less than the total amount of the Preferred.

NET EARNINGS for the year ended December 31, 1916, applicable to Preferred dividends were over four and one-quarter times the dividend requirements on this issue of Preferred Stock, and the Net Earnings for the year ended December 31, 1917 (December partly estimated), applicable to dividends on the Preferred Stock (after deduction for estimated Federal Taxes) were over six times the dividend requirements on this issue of Preferred Stock.

CASH DIVIDENDS OF 6% PER ANNUM ON THE COMMON, have been paid for the past five years and this rate is now being paid. During this period an extra cash and several large stock dividends were also paid on the Common.

PARTICULARS REGARDING PLANT AND EQUIPMENT and unusually large sinking fund provisions may be obtained upon application to any one of the undersigned.

BOARD OF DIRECTORS:

Edward N. Hurley, Chairman of the United States Shipping Board and President of the Emergency Fleet Corporation.
Samuel M. Felton, President of the Chicago & Great Western Railway.
John Burnham, John Burnham & Co.
Neil C. Hurley, President.
A. J. Fisher, Vice-President, in charge of operations.

PRICE TO YIELD 7.90%

(There are unusual particulars in regard to this price which may be had by applying to us.)

All legal matters pertaining to this issue have been passed upon by Silas H. Strawn, Esq., of Winston, Payne, Strawn & Shaw. The books of the Company have been audited by Messrs. Marwick, Mitchell, Peat & Company, Chartered Accountants.

JOHN BURNHAM & CO.

BABCOCK, RUSHTON & CO. E. W. CLARK & CO.
WILSEY & CO. WARREN GORRELL & CO.
PAUL H. DAVIS & CO. JAMES L. MARTIN & CO.
ALFRED L. BAKER & CO. CHILD & LEVERING

The statements contained herein are not guaranteed, but are based upon information and advice which we believe to be accurate and reliable.

PUBLIC UTILITIES

QUOTATIONS BY F. M. ZEILER & CO.

	Bid.	Ask.	Bo
Am Gas & Elec	86	89	18
Do pfd	39½	40⅝	1
Am Lt & Traction	203	205	16
Do pfd	86	91	
Am Pub Utilities	23	28	
Do pfd	....	58	
Aurora, Elgin & Chi	8½	10⅝	
Do pfd	1	10	
Cities Service	210	214	4
Do pfd	72	73	
Com P R & Light	....	30	
Do pfd	....	69	
Federal Sign System	....	60	
Do pfd	....	30	
Ill No Utilities pfd	....	77	
Illinois Traction	29	35	
Middle West Utilities	33	50	2
Do pfd	60	65	
No States Power	60	63	
Do pfd	87	89	
Pac Gas & Elect	34	35	
Public Service	73¼	73	
Do pfd	85	89½	
Tri-City Ry & Lt	83	87	
Un Light & Rys	27	29	
Do pfd	61	63	

*Extra.

Russia Holds Up Contracts with Car and Foundry

Russia has held up indefinitely the contracts covering the 6,500 cars ordered from American Car and Foundry company. This is not causing the company any worry. Contracts are in little danger of being canceled and the amount involved has been virtually guaranteed.

STEEL PLATE ORDERS STILL BIG.

Steel plate orders for government and other work are still being given in large amounts. There is a report in the trade that Midvale Steel has just taken a contract for something like 20,000 tons of plates.

RESORTS—FOREIGN
Ocean Travel.

AMERICAN LINE
Weekly Sailings
WHITE STAR LINE
Frequent Sailings
New York-Liverpool
Carrying Passengers, Cargo, and United States Mail
DRAFTS AND MONEY ORDERS
Britain—Ireland—Italy—Scandinavia
P. C. BROWN, Western Passenger Agent
14 NORTH DEARBORN STREET
Telephone Randolph 6954

(a) South America
(b) Central America
BY
(a) The Royal Mail Steam Packet Co.
(a&b) The Pacific Steam Navigation Co.
South Africa
BY
UNION CASTLE LINE
SANDERSON & SON, Gen. Agents
230 S. La Salle St., Chicago
Or Any Steamship Ticket Agent

SOUTH AMERICA
LAMPORT & HOLT LINE
Regular Sailings to Bahia, Santos, Rio de Janeiro, Montevideo, Barbados, Buenos Aires.
Company's office: 42 Broadway, N. Y.
R. A. Maddison, 126 South Clark St.
J. A. Smith, 208 South Dearborn St.

RESORTS—FOREIGN
Ocean Travel.

TO SOUTH AFRICA
CEYLON AND INDIA
AMERICAN AND INDIAN LINE
FREQUENT SAILINGS
From NEW YORK DIRECT to CAPE TOWN, DURBAN, BOMBAY, COLOMBO, MADRAS, RANGOON AND CALCUTTA.
FOR SAILING DATE, RATE OF PASSAGE, &c., APPLY TO
NORTON LILLY & CO.
Produce Exchange Building, N. Y. City.
General Agents for Ellerman & Bucknall Steamship Co., Ltd.

CUNARD LINE
Established 1840
Regular Passenger and Cargo Services
LIVERPOOL, LONDON and BRISTOL
Drafts, Money Orders, Mail or Cable, Great Britain, Ireland, Scandinavia, Italy
For all information as to Rates, Tours, etc., apply to any of our agents, or to
THE CUNARD STEAM SHIP COMPANY, Ltd.
Cunard Bldg., S. W. Cor. Dearborn & Randolph Sts.
Telephone Central 3600

FRENCH LINE
Compagnie Générale Transatlantique
Express Postal Service
NEW YORK—BORDEAUX—PARIS
Direct Route to the Continent
WEEKLY DEPARTURES
CHAS. KOZMINSKY CO., Inc., G. W. A.
139 N. Dearborn St. Phone Central 3263

HOLLAND AMERICA LINE
Company's Offices 139 N. Dearborn St., Chicago

RESORTS—FOREIGN
Ocean Travel.

AUSTRALIA
NEW ZEALAND — SOUTH SEAS
Via Tahiti and Rarotonga. Mail passenger service from San Francisco every 28 days.
UNION S. S. CO. OF NEW ZEALAND
280 California Street San Francisco
Or Local Steamship and Railroad Agencies

RESORTS AND HOTELS

BATTERY PARK HOTEL
ASHEVILLE, N.C.
IN THE LAND OF THE SKY
Famous everywhere for its location, service and cuisine.
Booklet and rates upon application.
S. J. LAWRENCE, Manager

Train service as far south as Old Point Comfort was never better!

HOTEL CHAMBERLIN
OLD POINT COMFORT
Swimming Pool, Golf, Sea-food Cuisine, Every European Bath and Treatment. Write
GEO. F. ADAMS, Manager
Fortress Monroe, Va.,
or P. R. R. 242 S. Clark, C. & O. 66 West Adams; Cook & Son, 15 E. Jackson Blvd.; B. & O., 226 S. Clark. Ask Mr. Foster, Carson Pirie Scott.

Marlborough-Blenheim
Atlantic City, N. J. Joslah White & Sons Co. 0697

ASHEVILLE, N. C. "LAND OF THE SKY"
WINTER TOURIST HEADQUARTERS.
Golf, Motoring, Fine Hotels.
For Booklet write Board of Trade.

Now is the time to come to Southern CALIFORNIA
Land of Sunshine and Flowers. No railroad congestion in this week.

RESORTS AND HOTELS

Hotel Dennis
Open at all seasons of the year.
Come to Atlantic City and enjoy the dry, sunny Boardwalk
EARLE J. MILLER

LAUREL-IN-THE-PINES
LAKEWOOD, NEW JERSEY
A modern hotel in a Winter Resort where out-of-doors sports are possible the entire year.
BRANCH OFFICE OF
GEO. A. HUHN & SONS, Stock Brokers
FRANK F. SHUTE, Manager

Rio Vista Hotel
NEW SMYRNA, FLORIDA
On the famous Indian River
Newly refurnished and refurnished throughout. Booklet & Rates on request.

The Pennoyer
Newport, R. I.
Between Cabana and Golf Links
On the Ocean Front
45 G. A. R. Hy.

SHORTS ATTACK STEEL COMMON IN N. Y. MARKET

Investors Force a Rally Before Close; Special Issues Strong.

BAROMETER OF THE MARKET

Average of Closing Prices of Twenty Leading New York Stocks

Wednesday, Jan. 30	69.62
Tuesday, Jan. 29	70.01
Net loss for the day	.39
Year ago, day of week	89.36
Two years ago	89.62
Three years ago	74.63

The twenty stocks are Anaconda Copper, American Car and Foundry, American Smelting, American Telephone, Atchison, Baltimore and Ohio, Brooklyn Rapid Transit, Chesapeake and Ohio, Erie, Great Northern preferred, New York Central, Northern Pacific, Pennsylvania, Reading, Southern Pacific, Southern Railway, St. Paul, American Sugar, Union Pacific, and United States Steel.

Total sales of stocks, 445,000 shares.

Total sales of bonds [par value], $4,175,000.

SHORTS ARE ACTIVE.

New York, Jan. 30.—[Special.]—Following their custom of taking profits when all the good news concerning any stock has been, for the time being, exhausted, traders were heavy sellers of United States Steel common today, but sufficient investment buying was encountered to cause a rally.

While the showing of the corporation made an excellent impression among investors, it served only to increase the aggressiveness of the shorts, who maintain that actual conditions in the industry will not warrant a continuation of the 3 per cent extra dividend at the end of the present quarter. The shorts point to the railway congestion, which makes normal deliveries impossible, and to the reduced capacity of many plants owing to the fuel shortage as justification of their pessimistic view.

Investors Look Ahead.

These, however, are only temporary conditions. Speculators are compelled to reckon with them, but the investor looks much further ahead. Unfilled tonnage continues to pile up on the books of the corporations, and ultimately it must be made and paid for. It will figure in earning later in the year. It is the ultimate result that the actual owner of steel securities considers. The good buying of United States Steel came from this source today.

The general market was extremely irregular, but, in the main, the tone was firm. Some of the specialties exhibited a great deal of strength. General Motors, for instance, advanced to 128, and closed with a net gain of 4½ points.

There was a renewal of the rumors that the traders who have been selling the stock short have found themselves in a somewhat precarious position, owing to the sudden contraction of the supply of stocks in the hands of the brokerage houses.

Peace Talk Persists.

The stock has been increasingly hard to borrow and has been lending at a substantial premium. The rise, therefore, seems to be due entirely to the technical conditions in the market.

Peace talk again persisted in the financial district yesterday, and the strength of foreign bonds, especially the French municipal issues, was considered to have much significance.

Mercantile paper, 5½@5¾ per cent. Sterling, Sixty day bills, 4.72; commercial sixty day bills on banks, 4.71½; commercial sixty day bills, 4.71¾. Bar silver, 86¾c. Mexican dollars, 68¾c. Government bonds heavy. Railroad bonds irregular. Time loans easier, sixty days, 5½@5¾ per cent; ninety days, 5¾@5¾ per cent; six months, 5¾@6 per cent.

STEEL TRADE FLOUNDERS IN SNOW BLOCKADE

Iron Age will say today:

"Iron and steel works of Pennsylvania and all the middle west are floundering in a snow blockade worse than any in the last two months of such visitations. The whole industry has been so demoralized by these repeated blows that there is today little trace of a normal aspect in markets or in plant operation.

"Chicago is making painfully slow recovery from a nearly complete shutdown, with little hope of decided improvement apart from milder weather and an early spring. In western Pennsylvania heavy snows on Monday paralyzed traffic, and it took more than twenty-four hours to dig out trains climbing over the Allegheny mountains.

"Pennsylvania and central western blast furnaces and steel works are operating at from 50 to 75 per cent of capacity, and there is little prospect of real relief while winter lasts. Blast furnaces get little coke, and what is delivered is so poor that more off iron than standard grades is made.

"Fresh storms and cold have largely defeated the plans for breaking freight blockades, and at steel works piled up stocks of finished product will impede operations for days and in some cases weeks. The scarcity of cars to move product from the mills is thus fully as serious a factor as scarcity of coal and coke.

"There is keen interest in the making up of a new iron and steel institute committee on prices and practices in the old material trade. More drastic control is predicted, with the elimination of some of the rulings the trade has been disposed to make for itself in certain districts."

General Chemical Profits Show Big Falling Off

For the year ended Dec. 31 last the General Chemical company's annual report shows a balance of net profits equal to 9.12 per cent on the $15,732,600 common stock outstanding, compared with 20 per cent earned on $13,110,600 common stock in 1916. The surplus after dividends amounted to $4,320,160 in 1917, $5,874,654 the preceding year. This reduced the amount of earnings for dividends.

ON THE BROAD STREET CURB

NEW YORK, Jan. 30.—Trading on the Broad street curb was quiet and fluctuations were narrow, about the only important feature being the supply of independent oil stocks at concessions.

Mining shares were irregular, with a few issues making moderate gains.

War stocks were neglected and showed little change from recently prevailing prices.

Canadian Government 5s sold at 95¾.

CURB TRANSACTIONS.

INDUSTRIALS.

	Sales.	High.	Low.	Close.
Ætna Explo	2,000	7¾	7	7
Do pfd	150	42½	42	42½
Am Brit Mfg pfd	30	17	17	17
Am Writ Paper	100	2	2	2
Brit Am Tob Ltd	500	16¼	16	16¼
Canad Car & F pf	100	51	51	51
Chevrolet	600	114	112	114
Cities Svc	145	215	213	215
Fuprite Sulphur	1,000	1⅝	1⅝	1⅝
Curtiss	400	29½	28	29½
Electric Gun	700	¾	¾	¾
Emerson Phono	200	4	4	4
Inter Cont Rub	500	10	9½	10
Kresge	50	72	72	72
Marconi of Am	1,200	3⅝	3½	3⅝
Maxim Munit	2,000	3¾	3½	3¾
North Am Pulp	1,000	1	1	1
N Y Transporta	1,000	2½	2½	2½
Peerless Tr & M	200	18	17¾	18
Prudential Pipe	1,000	16½	16	16½
Pyrene Mfg	375	11	10¾	11
Smith Mot Tr	15,000	1¾	1¾	1¾
Submarine Boat	600	12½	12	12½
Triangle Film	800	1	1	1
U S Steamship	1,800	⅝	⅝	⅝
United Motors	10,500	25⅜	23½	25⅜
World Film	500	¾	¾	¾
Wright-Martin	700	6¾	6¾	6¾

OILS.

Am Ventura	12,000	11	10	11
Barnettl Oil	2,500	1⅛	1⅛	1⅛
Bos Wyoming	15,000	25	22	25
Central Oil	12,000	.60	.52	.52
Cosden	100	7¼	6½	7
Crown Oil	1,000	1	1	1
Cumberland Prod	500	½	½	½
Duthie Oil	3,400	.56	.54	.55
Esmeralda	3,100	2½	2¼	2½
Federal Oil	500	2¼	2¼	2¼
Glen Rock	6,000	3	2¾	3
Hanover Oil & R	1,400	4	3¾	3¾
Houston Oil	1,200	51	44¼	45½
Island Oil	2,900	8½	8	8½
Kenova Oil	2,700	5-32	5-32	5-32
Lost City	875	¼	¼	¼
Merritt	500	21	20¾	21
Met Petroleum	4,000	¼	¼	¼
Midwest Oil	10,000	1.17	1.12	1.16
Midwest Refr	180	106	105	106
N Y Okla Oil	1,000	1⅛	1⅛	1⅛
Northwest Oil	800	¼	¼	¼
Okla Oil	5,000	.64	.61	.61
Do pfd	1,000	.03½	.03½	.03½
Okla Prod	1,000	10½	10½	10½
Okmulgee Prod	500	7¾	7	7
Omar Oil	4,900	3¾	3½	3¾
Overland Petrlm	1,000	.30	.29	.30
Penn Kentucky	2,300	.24	.23	.24
Queen Oil	600	6	5¾	5¾
Red Rock	6,000	.60	.56	.59
Sequoyah Oil	5,000	1	1	1
Sinclair Gulf	1,550	¾	¾	¾
Stanton Oil	1,800	17½	16½	17
United Western	6,000	15-32	15-32	15-32
Victoria Oil new	300	3¾	3½	3¾

MINING.

Alaska Br	600	.09	.09	.09
Atlanta	1,000	.02	.02	.02
Big Ledge	1,500	½	½	½
Booth	1,000	.03	.03	.03
Boston & Mont	7,000	.45	.44	.45
Bradshaw Cop	1,000	¾	¾	¾
Butte C & Z	3,500	8¾	7¾	8¾
Butte Ramsdell	300	5¾	5¾	5¾
Caledonia	3,500	.49	.48	.49
Cal & J	11,000	1¼	1	1¼
Canada Cop	1,500	2	1⅞	1⅞
Cash Boy	35,000	.09½	.07½	.09
Cerbat Sil	3,500	1¼	1	1¼
Cerro Gordo	200	1½	1½	1½
Coeur D'Alene	100	2⅜	2⅜	2⅜
Con Ariz	2,200	3	2¾	3
Con Copper	1,000	8	7⅞	8
Con Homestead	700	24	24	24
Cop Valley	100	⅝	⅝	⅝
Cresson Gold	1,000	5½	5	5
Emma Con	1,500	1	9-32	9-32
Fortuna Con	1,000	.39	.39	.39
Gibson Cop	2,375	2¼	2¼	2¼
Globe Doma	17,000	1¼	1¼	1¼
Goldfield Con	700	.08	.08	.08
Goldfield Merger	2,000	.04	.04	.04
Green Monster	500	¾	¾	¾
Hecla Mining	1,520	3¾	3⅞	3¾
Int Mines	1,500	10	10	10
Jerome Prescott	800	2½	2¼	2½
Jerome Verde	1,000	2¼	2¼	2¼
Jim Butler	2,500	.65	.63	.65
Jumbo Ext	1,000	17	17	17
Kerr Lake	600	5¾	5¾	5¾
Kewanaa	1,000	.08	.08	.08
Louisiana Cons	300	½	½	½
Magma Cop	700	41	40	40
Marsh	2,500	5	4	4½
Mason Valley	500	5½	5¼	5¾
McKinley	5,000	.58	.55	.55
Mohican	2,100	½	½	½
Mother Lode	1,500	.26	.26	.26
Nat Lead pfg	7,000	3½	3	3½
Nat Zinc	8,000	.24	.15	.17
Pole Star	2,800	28	25	26
Portland Con	3,100	34	33	34
Provincial	3,800	47	46	47
Rawley Mines	1,100	2¼	2	2¼
Ray Herc	8,500	4¾	4½	4¾
Rochester	2,700	.35	.35	.35
Stand Silv Lead	300	13-32	13-32	13-32
Success Mining	7,500	9	8½	9
Tri Bullon	300	¾	¾	¾
Un Verde Ext	1,000	38	37	37
West End Con	300	80	76	80
White Caps Min	1,500	½	½	½
Do Extension	2,500	.12	.12	.12
Wilbert	1,200	.10	.10	.10

BONDS.

	High.	Low.	Close.
$20,000 Am T & T 6s	99½	99½	99½
35,000 Beth St 5s notes	97½	97½	97½
30,000 Canadian Gvt 5s	95⅝	95½	95½
30,000 G Elec 6% notes	100	100	100
20,000 Westinghouse Elc 6s w i	99	98¾	99

CLOSING BID AND ASKED PRICES.

	Bid.	Asked.		Bid.	Asked.
Ætna	6¾	7¼	M W Ref.	104	105
Marconi	3½	3¾	Mo Lode.	25	27
B C & Z	7⅞	8	Nip	¾	1
Big Ledge	½	1	Okla	8¼	8½
Chev	111	114	Rice Oil	¼	½
Cosden	7	7¼	Stan Mot	8½	9
Do pfd	3⅝	3½	St Sil L	⅝	¾
Curtis	26	28	Stew Min	½	⅝
Emma Co	¼	½	Sub Boat	12	12½
Caledonia	46	48	Success	⅞	1
Cold Con	⅝	½	Pono Ext	¾	¾
Hull Cop	35	50	Tri Film	¼	1
*Kath		1	U M C	23½	24½
Jer Verde	⅝	1	Prof Shar	½	¾
*J. Victor		½	L & Heat	1½	1¾
Kerr Lake	5½	5¾	Do pfd	1½	2½
Marma	33	41	Unl Verde	37	37¾
Majestic		¼	World Fl	½	¾
Mid W O	115	117	Yukon G	1¾	2
Do pfd	1¼	1⅝	L Y Coal	68	75
Int Pet	13	13½	Wright	6¾	7
Ray Her	4¾	4⅝	Red War	¾	⅞
Mitchell	20	40	Air Red	65	75
La Con	⅝	½	So Gulf	16¼	17½

*Offered.

STANDARD OIL SUBSIDIARIES.

	Sales.	High.	Low.	Close.
Anglo Am Oil	4,700	13	12¼	12¾
Illinois Pipe	10	192	192	192
Ohio Oil	20	332	331	331
S O of N J	10	563	563	563

CLOSING BID AND ASKED PRICES.

	Bid.	Asked.		Bid.	Asked.
An Am O.	12	13¼	Prai Oil	450	460
Atl Refg	920	930	Prai Pipe	350	355
Borne Sc	430	450	Solar Ref	300	325
Buck Pipe	93	98	Sou Pipe	170	180
Chc Mfg	320	330	So P Oil	285	300
Col Oil	10	40	S W P Pi	97	104
Cont Oil	475	510	S O Cal	230	240
Cres Pipe	30	35	S O Ind	630	650
Cum Pipe	120	130	S O Kas	450	500
Eur Pipe	195	205	S O Ky	300	330
Gal Sig	133	135	S O Neb	490	530
Do pfd	120	130	S O N J	560	570
Ill Pipe	185	195	S O N Y	270	275
Ind. Pipe	95	100	S O Ohio	410	440
Nat Tran	12¾	13½	Sw & S	95	105
N Y Tr	180	195	Un T Li	85	90
Nor Pipe	98	102	Vac Oil	350	365
Ohio Oil	330	335	Wash Oil	25	35
Pierce Oil	9¾	10¼			

DIVIDENDS DECLARED

Stock, rate, etc.	Payable.	Of rec'd.
Am S Foun Co, 1½ q	Feb. 15	Feb. 1
A O Smith Co pfd, 1¾ q	Feb. 15	Feb. 1
Granite Mills, 2½ q	Feb. 1	Jan. 28
Gen Chem Co, 2 q	Mch. 1	Feb. 20
Un Drug Co 2 pfd, 1½ q	Feb. 15	Feb. 1
Std Paris Co, 1¼ intl	Feb. 15	Feb. 1
Deere & Co. pfd, 1¾ q	Feb. 15	Feb. 1
Hotel Sherman, intl 1 q, 1s	Feb. 1	Jan. 31
Eastern Steel, 2½ q	Apr. 15	Apr. 1
Do, 1st pfd, 1¾ q	Mch. 15	Mch. 1
Do 2d pfd, 1¾ q	Mch. 15	Mch. 1
U S Steam, 1lb-m, 1¼ w	Mch. 1	Feb. 7
Com P & L pfd, 1¼ q	Feb. 1	Jan. 28
Granite Mill Corp, 2½ q	Feb. 1	Jan. 28
Clev & P R std 1¾ q	Mch. 1	Feb. 9
Clev & P spl gt stk, 1	Mch. 1	Feb. 9
Oil Traction Co., 3s q	Feb. 15	Feb. 1
Pac Dev Cop pfd, 1¾ q	Feb. 15	Jan. 24
C, M & L Co., 1¼	Feb. 15	Jan. 23
U Carbide & C, 2½ q	Apr. 2	Mch. 16
Consumers pfd, 3½s	Feb. 20	Feb. 10

.....NEW YORK.....STOCK TRANSACTIONS

Bid.	Asked.	Description.	Sales.	High.	Low.	Close.	Net chge.
13½	14	Adv Rumely	200	13½	13½	13½	-½
27½	28½	Do pfd	300	28¾	28½	28¾	-¼
2½	2¾	Alaska Gold	400	2¾	2½	2¾	
3¼	3⅜	Alaska Juneau	300	3⅜	3¼	3⅜	+⅛
19¼	19¾	Allis-Chalmers	1,300	19¾	19¼	19¾	+¼
73	75¼	Do pfd	100	74	74	74	
85	86	Amer Ag Chem	100	85	85	85	
77½	78	Amer Beet Sugar	1,400	78½	77¾	78	
89¾	90	Amer Can	5,700	89½	87¾	88	+¾
71¼	71¾	Do pfd	200	90	90	90	
29¼	30	Amer Car & Fdy	2,200	72¼	71¾	71¾	-¼
54¼	54½	Amer Cotton Oil	1,200	30¾	29¾	29¾	-¼
32¾	33¼	Am Hide & L pfd	500	55	54¾	54¾	+¼
73¾	74¼	Amer Linseed Oil	4,800	33¾	32½	33	+⅛
56½	57	Do pfd	1,200	74¾	74	74	+¼
9	10	Amer Locomotive	1,400	57¾	56¾	57	
52	53½	Amer Mall	400	10	9	9	
81¾	81¾	Do pfd	300	53	52½	52½	
60	61¼	Amer Smelting	15,300	82¼	80¾	81½	-¾
105	106	Am Steel Foundries	300	60½	60¼	60¼	-¼
66	66¾	Amer Sugar	100	105½	105¼	105½	-¼
104¼	104¾	Amer Sumatra Tob	200	66	65¾	65¾	-¼
160	162	Amer Tel & Tel	1,000	105¾	104½	104½	-¾
95	96½	Amer Tobacco	600	162	161	161	-1
48	48¾	Do pfd	100	95¼	95¼	95¼	
22½	23	Amer Woolen	400	48¼	48	48	
14¼	14½	Am Writ Paper pfd	700	23¼	22	23	
62½	62¾	Amer Zinc	400	14¾	14½	14½	
36	39½	Anaconda	9,100	63¾	61¼	62¼	-½
58	59½	Assoc Dry Goods pfd	100	36¾	36½	36½	
84¾	85	Associated Oil	100	50	50	50	
80	81	Atchison	1,000	85¼	84¾	85	+⅛
8¾	9	Do pfd	500	80¾	80	80¾	-½
90	91	Atlantic B & A	100	91	90	90	
104	104½	Atlantic Coast Line	300	91	90	90	
60¼	60¾	Atlantic G & W I	6,700	105½	103½	103¾	-¾
61¼	61¾	Do pfd	200	60¾	60½	60½	
95	95	Baldwin Locomotive	5,600	62	60¾	61	-½
50½	51	Baltimore & Ohio	1,100	97	97	97	
78	79	Bethlehem Steel	100	51½	51	51	-½
77	77	Do pfd B	16,300	79	79	79	-½
99¼	99¾	Do pfd rects	400	77¾	75¾	78¾	
43	43½	Brooklyn Rap Tr	900	99¾	98¼	98¼	-1¼
22¾	23¼	Booth Fisheries	400	44¾	43¼	43½	-1¼
113	114	Burns Bros	100	23	22¾	22¾	-¼
18¾	19	Butte & Superior	100	111	111	111	-1
65	66	Cal & Arizona	100	16½	16½	16¼	-½
38	38½	California Packing	100	66	66	66	+1
15¼	15¾	Cal Petroleum	100	38	38	38	
142½	144	Canadian Pacific	2,100	15	15	15	+⅛
65½	66	Central Leather	7,300	143¾	142¾	143½	
31	32	Cerro de Pasco	300	67¼	65¾	65¾	-¼
77¼	78	Chandler Motor	700	31½	31¼	31¼	-¼
53	53½	Chesapeake & Ohio	1,200	78¾	78¾	77¾	-1
43¼	44½	C M & St Paul	1,400	53¾	52¾	52¾	-¾
76	77	Do pfd	900	45	43¾	43¾	-1¼
92¾	93¼	Chicago & N W	100	78¾	76½	76½	-1½
20	20¾	C R I & P cfts	300	52¾	52¼	52¼	-½
51¾	52¾	Do pfd B w s	300	20¾	20¼	20¼	-½
16¾	16¾	Chile Copper	3,800	17	16¾	16¾	-¼
23¼	23½	Chino Cop & So	1,000	43¼	42¾	43	+¼
34¾	34¾	Columbia Gas & E	4,400	35	34	34¾	+¼
88	89	Consolidated Gas	900	89¾	88½	88½	-1½
92	93	Continental Can	100	91¾	91¼	91¾	+¼
56¼	56½	Corn Products	6,000	33¾	32¾	33	+¼
31	31	Do pfd	100	93	93	93	
79¾	80	Crucible Steel	9,900	57	56	56¾	
6¼	8	Cuban Cane Sugar	1,200	31¼	30¾	31	
172	180	Do pfd	700	80	80	80	
40	40¼	D & R G pfd	500	7	6¼	7	+½
8	8¾	D, L & W	100	179	179	179	+½
15¼	15½	Distillers Securities	35,400	40¾	38¾	40	+1¼
35	35½	Dome Mining	100	8¾	8¾	8¾	
35	36	Erie	1,500	15¾	15	15¾	+¼
130¾	131½	Do 1st pfd	200	25¾	25¾	25¾	
124¼	124¾	Gaston Williams	300	35¼	35¼	35¼	+¼
83	83¼	General Electric	2,000	131¾	130¾	130¾	
44	45	Gen Motors new	19,900	132	121½	124½	+4½
74	76	Do pfd	200	82¼	82¼	82¼	+¼
27	27¼	Goodrich	300	45	45	45	
99	99½	Great Northern pfd	100	75	75	75	
90	91	Great Northern Ore	800	27¼	27	27¼	-¼
37½	39¾	Gulf State Steel	300	90	89¾	89¾	-¾
41	44	Haskell & Barker	100	89	89	89	-2
81¼	85	Hartmann	400	37½	37	37½	+½
94	96	Homestake	200	42¼	42	42	
43	45½	Illinois Central	100	81½	81½	81½	
14¼	14¾	Inspiration Copper	1,500	55¾	55¾	55¾	-¼
47½	49	Int Agr Corp	1,000	15¾	15¾	14¾	-¾
118	121	Do pfd	900	48½	48¼	48¼	-1½
108	110	Int Harv of N J	300	121	119	119	
24½	24¾	Do pfd	100	108¼	108¼	108¼	
91¼	91¾	Int Mer Marine	7,400	24¾	24¾	24¾	-¼
7¾	8	Do pfd	31,800	91¾	89¾	91½	-¾
28	28¼	Int-Met Consol	300	8	8	8	
60	62	Int Paper	3,200	28¾	27¾	28¼	-¼
28¾	29	Do pfd ctf stpd	100	60	60	60	
90½	93¼	Int Nickel	800	29	28¾	29	+⅛
97	100	Do pfd	100	95	95	95	
		Jewel Tea pfd	100	97¼	97¼	97¼	+¼

CLOSING NEW YORK BID AND ASKED

Stocks Not Traded In Yesterday.

	Bid.	Ask.		Bid.	Ask.
Ad Exp	75	85	Nash & C	105	120
Ajax Rub	48	55	Nat Bis pf	107	115
A Ag C pf	90	91¼	N Y & H	66	80
A Et S pf	80	92	Nat Enam	20	30
ACA Pdy p	106¾	110	Nat En pf	94	99
A Cat pf	70	80	Nat Lead	44	49¾
Am Exp pf	80	90	Do pfd	99	104
A H & L	12	12¾	N Rys Mex		
Am Loc Sec	11½	12½	1st pfd		21
Am Sm Grp	55½	56	Do 2 pf	7¾	8
A Lo pfd	96	96¾	N Y A B	123	125
A Smlt pf	105	106	N Y Lime	19	20
Do pf A	91½	95½	NYC&StL		
Am Snuff	88	100	1st pfd		19
Do pfd	75	95	Nort So	20	23
A Sug pf	108	111	N & W pf	78	85
A Sum T p	86	88¾	Nor Am	43	45
A T & Cab	50	56	Owens Bot		
A Wool pf	92¾	94	Mfg	60	69
A Zinc pf	42¼	44½	Pac Mail	24	24½
Barrett Co	85	86¾	Do pfd	97	100
Bakopitas	1	1½	Pac Coast	40	45½
Brk U Gas	77	95	Peo & Ea	6	9
Brown Sh	60	68	Phila Coal		
Do pfd	93¼	100	pfd	80	82
Brunswick	7	7¾	PCC&StL	50	60½
Brown B p	105	110	Pr Sti Car		
Butterick	10¼	16	pfd	97½	99
Cal pet pf	42	43¾	Pub Svc C		
Cent Fdy	32	35	N J	99	100
Do pfd	42	46	Ry Stl Spg		
C Leat pf	102¾	105	pfd	91	98
C G West	6¾	7	Rdg 1st pf	35	37
Do pfd	20	21	Do 2 pf	36	38
CMStPAO	70	80	Sea A L	7½	8
Do pfd	100	130	Do pfd	17	18
C&NW pf	130	160	Sears-Roe		
CRI&P pf A	62	63	pfd	115	120
Cluett-P	46¾	61	Sloss-Shef	40	41
Do pfd	95	100	St L & S F		
C & So l p	45	50	pfd	25	28
Do 2d p	40	51	St L S W	20	25
Colo Fuel	37	37¾	Do pfd	25	36
C Can pf	97	110	Stan Mill	80	90
D & Hud	109	110½	Do pfd	78½	85
D S S & A	2½	3	Studebaker		
Do pfd	5½	7	pfd	91¼	97
Elk Fuel	22¾	28	Tidew Oil	176	180
Erie 2d p	18	20	T St L&W	2	10
Fed M & S	7¾	11	Do pfd	6	16
Do pfd	30½	34	Tr & W ms	39	40½
Gen Ch	165	175	Twin City	65¼	68
Do pfd	100	105	Do pfd	108¾	112
Gen Cigar	36	38	U B & F		
Goodrich p	94¾	98	new	65	73
G S St l p	98		U D pfd	70¼	74
Harv C	65	70	Un Al Stl	37¾	38½
Do pfd	95		U C Stores		
Int M C p	44½	46	pfd	105	115
Int Pap p	75	95	Util Elec	69	70¾
Is Cent	2	4	Un Ry Inv	5	6
Jewel Tea	37	40	Do pfd	12	16
J I C pf	75	80	U S Alco		
J Kayser	90	100	Rbd	93	97
Do pfd	95	110	U S C I P	13	14
K O Sc	17	17¾	Do pfd	45	47¾
Do pfd	49	51	U S Exp	15	18¼
Kelly S p	75½	80½	U S Real	12	14
L E & W	9¼	11	Wabash	5	8¾
Do pfd	18	27	Wells-F	82	85
Leh Val	56½	58	Westl El		
Mackay Co	74	75	1st pfd	85	89
Do pfd	87	89	W & L E	9½	9¾
Man Elev	90	100	Do pfd	18	20
Maxw Mot			Willys-O		
1st pfd	87	88½	pfd	76¾	78¾
May Dept			Wilson&Co	52¾	54
Store	46	49¼	Do pfd	90	100
Do pfd	100	111	Wis Cent	35	38
MSP&SSM	84	86	Worth	117	120
Do pfd	100	110	Do pfd	114	121
Mont Pow			Worth P		
pfd	90		pfd A	86½	87½

IN FOREIGN STOCK MARKETS.

LONDON, Jan. 30.—The stock market was steady today. Still edged securities were inactive owing to the tank campaign for the sale of war bonds. Weakness in Spanish issues was the feature in the foreign section. Shipping shares were mostly firmer and its mines attention was directed to Rhodesians and also to a few speculative ties at improving values. In oils only the low priced stocks were wanted while iron industrials were active and higher. There was a large turnover in money and discount rates were firm. Bar silver, 43¾d per ounce. Money, 3½ per cent. Discount rates: Short bills, 4 1-32 per cent; three month bills, 4 1-16 per cent.

PARIS, Jan. 30.—Trading was heavy on the bourse today. Rentes, 27 francs 75 centimes. Exchange on London, 27 francs 15¼ centimes. Five per cent loan, 88 francs 70 centimes.

BANK OF GERMANY STATEMENT.

BERLIN, via London, Jan. 30.—The statement of the Imperial bank of Germany issued Jan. 23 shows the following changes:

Total coin and bullion, increased 790,000 marks; gold, increased 102,000 marks; treasury notes, decreased 63,994,000 marks; notes of other banks, increased 1,716,000 marks; bills discounted, decreased 395,547,000 marks; advances, decreased 10,341,000 marks; investments, decreased 2,183,000 marks; other securities

STRONG FINISH IN OATS MARKET; RECEIPTS LIGHT

General Buying by Shorts Is Late Feature; Cash Oats Lead Advance.

A run of only 49 cars tells the story of the strength in the oats market yesterday. It induced a great deal of covering by shorts in the final hour of trading and caused prices to finish at best levels of the day. May oats closed 1c higher, while other deliveries were ¾@1¼c higher. The market was not strong at all times and there was much irregularity during the morning, but prices gradually hardened and grew stronger as the day advanced.

A number of the larger commission houses had oats for sale on an early advance and this encouraged free local selling. On the break the offerings were absorbed by commission houses and when the shorts became frightened later because of the strength in cash oats they found offerings exceedingly slim.

Cash oats were quoted steady to ½c higher, with local shipping sales 30,000 bu. The pit trade was much affected by embargo reports and this was a bearish influence early. Primary markets received 671,000 bu, against 922,000 bu a year ago. No seaboard clearances reported.

Corn Steady to Firm.

Corn futures closed unchanged to ¼c higher. Trade was featureless and general interest in the market was even smaller than usual. Commission houses again had a number of resting orders to buy May corn at $1.25. Cash corn was steady to 5c higher. Receipts here were 138 cars and indications for an increased movement in the near future are not bright. Exceedingly cold weather is forecast for this district and reports from Iowa were that snowfall was quite general in that state. Receipts of corn at primary markets were 864,000 bu, against 1,605,000 bu a year ago.

Hog Products Are Higher.

Substantial advances were made in provision values yesterday. Buying was stimulated by continued small hog receipts and higher prices at the yards, together with an improved demand for cash lard and meats for export account. Realizing sales were in evidence on the advance, but the market was well maintained. Western points received 112,000 hogs, against 161,880 a year ago. Local meat shipments were 4,513,000 lbs, compared with 5,486,000 lbs a year ago, while lard shipments were 840,000 lbs, against 1,070,000 lbs last year.

Record Price for Rye.

Rye was sharply higher in sympathy with advances in the northwest. Cash No. 2 sold at the highest price for the season at $2.18. Receipts were 6 cars. Cash sales were 25,000 bu.

Barley ruled 3@4c higher. Malting was quoted $1.55@1.73 and sold at $1.63 @1.73, the latter figure being the highest on record. Feed and mixing quotable, $1.40@1.56, and screenings, 90c@ $1.30, with sales of latter at $1.10@ 1.41. Receipts were 11 cars.

Timothy seed was firm. March sold at $9.35 and cash lots at $6.25@7.50. Cloverseed was easy. Cash lots were quoted $21.00@30.00 and spot prime $33.10.

Flax closed 1c higher, with cash quoted $3.62@3.66.

AMERICAN GRAIN MARKETS.

KANSAS CITY, Mo., Jan. 30.—WHEAT—Receipts, 10 cars. CORN—Cash 1@3c high- er. No. 2 mixed, $1.70@1.75; No. 3, $1.68 @1.69; No. 2 white, $1.80@1.85; No. 3, $1.79; No. 2 yellow, $1.80@1.83; No. 3 nominal. OATS—Steady to 1c higher. No. 2 white, 87½@88c; No. 3 mixed, 84½@85c. RYE—$2.05@2.10. KAFFIR AND MILO MAIZE—$3.26@3.50. Futures: CORN— May, $1.26¼@1.26¾.

MILWAUKEE, Wis., Jan. 30.—CORN— Cash No. 3 yellow, $1.80@1.85; No. 3 white, $1.76@1.81; No. 4, $1.70@1.75. OATS— Standard, 88@88¼c; No. 3 white, 87@87¼c; No. 4 white, 85¾@87c. RYE—No. 1, $2.20¾ bid and rejected, $1.50@1.60; Wisconsin, $1.60@1.70. Futures: CORN—May, $1.25¾; OATS—January, 84¾c; May, 81½c.

MINNEAPOLIS, Minn., Jan. 30.—WHEAT— Receipts, 71 cars. CORN—No. 3 yellow, $1.67@1.75. OATS—No. 3 white, 84½@ 85¼c. FLAX—$3.62@3.66. FLOUR—Unchanged. In carload lots, standard flour quoted at $9.75 a brl in 98 pound cotton sacks. Shipments, 33,445 brls. BARLEY—$1.45@ 1.85. RYE—$2.13@2.15. BRAN—$32.50.

DULUTH, Minn., Jan. 30.—LINSEED—On track, $3.56@3.58; to arrive, $3.54. Futures— January, $3.54½ asked; May, $3.54 asked; July, $3.49 asked; October, —. Receipts, —. Shipments, 84,445 bu. OATS—On track, 86¼@87¼c; arrive, 86¼c. RYE— $2.20. BARLEY—On track, $1.47@1.70.

PEORIA, Ill., Jan. 30.—CORN—Unchanged to 2c lower; No. 4 white, $1.45@1.46; No. 6 mixed, $1.45@1.46; sample, $1.55; 1.40½, $1.45@1.46; sample, 86c; Unchanged. No. 2 white, 86c; standard, 85¾@86c; No. 3 white, 85½c.

ST. LOUIS, Mo., Jan. 30.—CORN—Cash, $1.83. OATS—Steady; No. 2 white, 87c; No. 3 white, 87@87½c. RYE—Steady; No. 2, $2.15. BARLEY—Steady; No. 4 to choice, $1.45@1.70. Futures—CORN—Steady; May, $1.25¾. OATS—Low- er; January, 81c; May, 81½c.

OMAHA, Neb., Jan. 30.—CORN—No. 4 white, $1.63@1.68; No. 3 yellow, $1.65; No. 4 yellow, $1.54@1.60; No. 3 mixed, $1.62. OATS—Standard, 85¼c.

COFFEE.

NEW YORK, Jan. 30.—COFFEE—There was further realizing or liquidation in the market for coffee futures today but trading was less active than yesterday and early declines were partly recovered. The market opened with a decline of 5@10 points, with sentiment seeming about 13 to 14 points net lower during the middle of the day. This made a decline of about 30 to 40 points from the recent high level, which seemed to bring in a little covering or fresh buying, causing rallies of 5 or 10 points from the lowest, the close showed a net loss of 1 to 7 points. January, 8.36c; March, 8.48c; May, 8.73c; July, 8.98c; September, 9.20c; October, 9.26c; December, 9.43c. Spot coffee was quiet; Rio 7s, 8¾c; Santos 4s, 10¾c. No fresh offers were reported in the cost and freight market; since the first of January have amounted to about 695,000 bags, but no change was reported in ocean freight rates. The official cables showed an unchanged market at Rio. Santos was 50 reis lower for spots and 25 reis lower to 100 reis lower for futures. Rio reported clearances of 5,000 bags for New York and 24,000 for New Orleans. Brazilian port receipts, 65,000 bags; Jundiahy receipts, 40,000.

INDUSTRIAL ALCOHOL.

An adjourned meeting of the board of directors of the United States Industrial Alcohol company will be held this afternoon and it is learned that action will be taken on the dividend at that time.

NO MORE FIVE DAY SHUTDOWNS.

The rumor that there will be another five day shutdown of industries to conserve coal and aid in transportation of coal to the coast was emphatically denied by the fuel administration.

GOSSIP OF THE PIT

WEATHER conditions permitting, it is the belief of many in the cash grain trade that there will be a rather large movement of Illinois oats next week. This belief is based on reports from numerous points downstate to the effect that they have received empty cars recently and had to load them with oats because corn was not available. Under the conditions the railroads could do little else but allow the oats to be loaded, and country elevator men were only too anxious to ship, as the oats were their property and existing prices are much in their favor. They realize that present premiums for cash oats exist only because of acute transportation conditions and will load oats whenever possible. Therefore it is confidently expected that the recent quota of empty cars distributed to Illinois points will come back filled largely with oats. Deep snows have prevented corn shellers from working in this state, but the work in Iowa has been much less restricted on this account.

It is understood that there are several thousand empty cars within the Chicago district which the roads are trying hard to move out of here before permitting more grain to come in. A number of the roads have embargoes against grain shipments to Chicago and these will be in force until the empty cars are sent back to the country. It is said that the Burlington road alone has about 700 empty cars here. Much of the trouble is the result of congestion on the belt line and because of efforts made to get coal moved.

"The advance in barley may not culminate until barley flour has reached the relative price level of wheat flour," say Somer, Jones & Co. "If the government does not make a maximum or fixed price $1.70 to $1.80 per bu is predicted. Seedsmen are buying barley freely for seeding purposes and it is reported that pressure is already being brought to greatly increase barley acreages this spring.

"Should conditions make a bumper wheat crop impossible, barley will be needed for milling. Barley is the chief grain crop of California, and owing to dry weather the crop start there is very unfavorable, this making a large acreage elsewhere the more essential."

Choice malting barley sold at $1.73 yesterday, the highest price on record. Increased use of barley flour in the making of bread, due to the wheat shortage, has brought an active milling demand into the market in competition with buying by maltsters, and the offerings are insufficient. At $1.73 barley is almost as high, relatively, as wheat. No. 2 rye sold at $2.18, which is the highest price on the crop and higher, relatively, than wheat.

Lewis C. Dillon Sr. has made application for membership on the Board of Trade. Arthur M. Lucius has posted a membership for transfer.

Receipts inspected yesterday: Wheat, 2 cars; corn, 138 cars; oats, 49 cars; rye, 6 cars; barley, 11 cars. Hogs estimated for today, 36,000 head.

BOARD OF TRADE TRANSACTIONS

RANGE OF ACTIVE FUTURES.

CORN.

	Open.	High.	Low.	Closing Jan.30	Closing Jan.29.
Feb.	....	....	....	....	1.27⅝
Mar.	1.27	1.27	1.26½	1.27	1.27
May	1.25¼	1.25¼	1.25	1.25½	1.25¼

OATS.

Jan.	84	84¾	83¾	84¾	84
Mar.	83¾	84¼	83¾	84	82¾
May	80¾	81¼	79¾	81¼	80¼

PORK.

Jan.	47.50	47.60	47.50	47.60	47.30
May	46.65	46.90	46.65	46.85	46.40

LARD.

Jan.	25.22½	25.45	25.22½	25.45	25.02½
May	25.40	25.52½	25.35	25.50	25.22½

SHORT RIBS.

Jan.	23.95	23.95	23.80	23.95	23.72½
May	24.60	24.72½	24.57½	24.70	24.50

PRICES AT OUTSIDE MARKETS.

ST. LOUIS.

	Open.	High.	Low.	Jan.30	Close Jan.29.
May corn	1.25⅜	1.25⅜	1.25⅜	1.25⅜	1.25⅜
Jan. oats	....	....	....	....	....
May oats	80¾	81¾	80¼	81¾	80¾

TOLEDO.

Cash corn	1.80	1.70
Cash oats	90½	89

KANSAS CITY.

Jan. corn	....	....	....	....	1.28
May corn	1.25⅞	1.26¼	1.25⅞	1.26¼	1.25⅞
May oats	81¾	82¾	81	82¾	81¾

MINNEAPOLIS.

*May oats	79	80	78½	79¼	78¾

WINNIPEG.

May oats	86¾	87¾	86¾	87¾	86¼

*New.

DAILY BIDS AND OFFERS.

CORN.

	Bids High.	Bids Low.	Bids Close.	Offers High.	Offers Low.	Offers Close.
May	1.25⅜	1.25⅛	1.25½	1.25⅝	1.25⅜	1.25½

OATS.

Mar.	83¼	83¼	83½	85¾	85¾	85¾
May	80¾	80¾	80¾	82½	82	82½

WEEKLY BIDS AND OFFERS.

	—This week— Bids.	Offers.	—Next week— Bids.	Offers.
CORN.				
May	1.24⅜	1.25⅜	1.23½	1.26½
OATS.				
May	79	83¾	77	85½

CASH TRANSACTIONS.

FLOUR—United States food administration flour standards are as follows: Spring wheat, in jute, $10.10; hard winter, in jute, $10.00; soft winter, in jute, $10.00; white rye, $9.55; dark rye, $9.00.

CORN—Market steady to 5c higher. Sales, track, Chicago: Sample grade, $1.00@1.45; No. 6 mixed, $1.48; No. 4 mixed, $1.63; No. 6 yellow, $1.40@1.45; No. 5 yellow, $1.50@ 1.57; No. 4 yellow, $1.63; No. 5 white, $1.50. Illinois proportional billing: Sample grade, white, $1.46@1.55.

OATS—Market steady to ½c higher. Sales: Mixed lots, 30,000 bu. Track, Chicago: No. 4 white, 86c; No. 3 white, 86¾@87c; standard, 87¼@87¾c; No. 2 mixed, 84¾c; No. 2 white, 88c. Illinois proportional billing: No. 3 white, 86¼@87¼c; standard, 86¾@88.

CASH PORK TRANSACTIONS.

HOG PRODUCTS—Steady; cash lots, mess pork, repacked, $48.00@48.50; lard, $24.45; ribs, $23.62½@24.62½.

HAY.

HAY—Quiet; receipts, 1,236 tons; shipments, 227 tons; choice timothy, $29.00@ 30.00; No. 1, $28.00@29.00; No. 2, $27.00@ 28.00.

STRAW—Rye, $12.00@13.00; oat, $11.50@ 12.00; wheat, $10.50@11.00.

PRODUCE MARKETS

EGGS.

CHICAGO, Jan. 30.—Market firm, with prices ½@1c higher. Receipts, 853 cases. Quotations:

Firsts	50¼@60c	Checks	40@42c
Ordinary firsts	55@58c	Dirties	43@44c
Miscellaneous, cases returned	51@58c	Extras— Fillers	64c
Do, cases included	52@59c	Cartons	65c
		Refrigerators	44c

NEW YORK, Jan. 30.—EGGS—Unsettled; receipts, 4,275; fresh gathered extras, 65c; extra firsts, 63½@64c; firsts, 62½@63c; seconds, 56@62c; state, Pennsylvania, and nearby western henenry whites, fine to fancy, 66 @68c; state, Pennsylvania, and nearby henenry browns, 65@67c.

PHILADELPHIA, Pa., Jan. 30.—EGGS— Weak, lower; nearby firsts, free cases, $18.30; do current receipts, free cases, $18.00; western extra firsts, free cases, $18.30; western firsts, free cases, $18.00; fancy selected, 69 @70c, free cases.

BUTTER.

CHICAGO, Jan. 30.—Market quiet and steady. Receipts, 6,312 tubs. Quotations:

Extras	59c	Extra to grocers—	
Extra firsts	48@48½c	Tubs	51c
Firsts	45@47½c	Prints	52c
Seconds	41@44c	Packing stk.	35@36c

NEW YORK, Jan. 30.—BUTTER—Firm; receipts, 7,850; creamery, higher than extras, 52@52½c; creamery extras (92 score), 51@ 51½c; firsts, 48½@50½c; seconds, 45½@48c.

CHEESE.

CHICAGO, Jan. 30.—Trade slow and market easy. Quotations:

Young Americas	27c	Twins	24c
Longhorns	27c	Swiss	40@41c
Daisies	26½c	Limburger	27@28c
Double daisies	26c	Brick	26@27c

NEW YORK, Jan. 30.—CHEESE—Steady; receipts, 2,096; state held specials, 26@ 26½c; do, average run, 25¼@26c.

POULTRY.

CHICAGO, Jan. 30.—Hens sold ½c higher and spring chickens were advanced 1c a lb. Receipts, 200 coops. Quotations:

Live—		Geese	23c
Turkeys	24c	Dressed—	
Fowls	18@26½c	Turkeys	32½c
Springs	26c	Fowls	24c
Roosters	18c	Chickens	23@26c
Ducks	25c	Ducks	26c

NEW YORK, Jan. 30.—POULTRY—Live firm; no prices quoted. Dressed firm; prices unchanged.

ST. LOUIS, Mo., Jan. 30.—POULTRY— Steady; springs, 23½c; turkeys, 26c.

VEGETABLES.

CHICAGO, Jan. 30.—Receipts of potatoes were only 14 cars, but they were ample for the demand and prices remained unchanged. Quotations:

Beets, bri.	$4.50@6.00	Celery, Mich., crates	$1.25@1.50
Carrots, La., brls	$3.00@4.50	Cauliflower, 16 hds	$1.60@1.75
Spinach, brls	$10.00@12.00	Cucumbers, 2 doz	$1.75@3.75
Onions, home grown, sacks	$1.50	Lettuce, hampers	60c@$1.00
Cabbage, per bu	$2.25@4.00	Peppers, Fla	$6.50
Potatoes, Wis., 100 lbs	$2.00@2.10	String beans, green, hampers	$5.00@6.00
Do Minn.	$2.00@2.10	Do wax	$5.50@6.00
Potatoes, damaged, frosted	$1.50@1.75	Turnips, home grown, trimmed	50c
Sweet potatoes, hampers	$3.75@4.00	Tomatoes, Cuban	$3.00@2.50

FRUITS.

CHICAGO, Jan. 30.—Quiet trade at steady prices. Quotations:

Apples, brls	$4.00@6.50	boxes	$3.50@4.75
Do Jonas	$1.75@3.00	Oranges, Cal.	$3.50@6.00
Lemons, Cal., cases	$3.75@6.00	Do Fla	$3.75@5.75
Grapefruit, brls	$19.00@22.00	Cranberries, brls	$10.00@12.00

VEALS.

50@60 lbs	16c	90@120 lbs	18@19c
60@80 lbs	16@17c	Coarse	9@10c

SOUTH WATER STREET BEEF.

	No. 1.	No. 2.	No. 3.
Ribs	25	20	16
Loins	23	20	15
Rounds	23	24	15
Chucks	17½	15½	13
Plates	15½	15	13½
	15	14½	11½

OILS.

CHICAGO, Jan. 30.—OILS—Wholesale prices of carbon and other oils per gallon, f. o. b. Chicago, are as follows: In iron bris—Standard white, 17c; perfection, 10½c; headlight, 17½, 13c; machine gasoline, 35c; raw linseed oil, $1.35; boiled, $1.39; turpentine, 56c. Woolen bris—Standard, white, 20c; perfection, 16½c; elaine, 26c; headlight, 19c; summer black oil, 15c; winter black oil, 13½c. Tank wagon, V. M. P. naphtha, 20½c; Red Crown gasoline, 21c; perfection, 20½c.

NEW YORK, Jan. 30.—COTTONSEED OIL —Prime crude, 17.50c; prime summer yellow spot, 20.20c; March, 20.20c; May, 20.25c.

OIL CITY, Pa., Jan. 30.—Credit balances, $3.75. Runs, 115,821 bbls; average, 66,750; shipments, 35,449; average, 47,554.

PUBLIC UTILITY EARNINGS.

COLUMBUS RAILWAY, POWER AND LIGHT.

Increased cost of fuel cut the net income of the company from $915,902 in 1916 to $521,663 in 1917. The statement says that while the gross revenue of the company increased $486,786, or 13.76 per cent, the $606,191 increase in the cost of fuel caused an increase in the operating expense of $838,805.

INTERBOROUGH RAPID TRANSIT.

For December—	1917.	1916.
Gross operat. revenue	$ 3,740,027	$ 3,634,260
Net operat. revenue	1,014,030	2,138,011
Operating income	1,664,893	1,893,644
Gross income	1,718,330	1,944,255
Net corpora. income	768,433	959,027
For the 12 months ended Dec. 31—		
Gross operat. rev	$19,669,015	$19,023,024
Net operat. revenue	10,468,005	11,221,473
Operating income	8,574,303	9,844,543
Gross income	8,835,304	10,101,289
Net corpora. income	3,534,232	4,220,831

COTTON.

NEW YORK, Jan. 30.—COTTON—The cotton market was less active today and fluctuations were irregular, but the tone was steadier in sympathy with bullish southern spot advices and the appearance of a moderate demand from trade sources on the set backs. After selling up to 30.53, March contracts broke to 30.23 under a renewal of liquidation, but closed at 30.30, with the general list closing steady net 12 points higher to 2 points lower. The market opened steady at an advance of 1 to 9 points, and after some little irregularity advanced on buying by spot house brokers and covering. Near months were relatively firm. March led the advance, selling 30 points above last night's closing figures, while May touched 30.02 and July 29.62, or about 20 to 28 points net higher. Reactions followed to the lowest prices of the day. There was another spurt of covering and trade buying in the last few minutes, however, with the close showing rallies of several points from the lowest prices. Sales, making

	Open.	High.	Low.	Close.	Prev. close.
March	30.30	30.53	30.23	30.30	30.28
May	29.82	30.01	29.68	29.78	29.74
July	29.42	29.61	29.29	29.36	29.36
October	28.04	28.23	28.05	28.03	28.06
December	27.85	28.00	27.75	27.75	27.70

Spot quiet; middling, 31.55.

NEW ORLEANS, La., Jan. 30.—COTTON— Although the local cotton market today felt stood at a net advance the greater part of the session, with a moderate demand being met by only scanty offerings. Last prices showed net rains of 6 to 12 points. Futures:

	Open.	High.	Low.	Close.	Prev. close.
March	29.04	29.29	28.96	29.14	29.00
May	28.70	28.92	28.64	28.74	28.60
July	28.45	28.63	28.35	28.44	28.37
October	27.10	27.23	27.02	27.07	27.00
December	27.00				26.85

Spot steady, 37 points off; middling, 30.50.

LIVERPOOL, Jan. 30.—COTTON—Spot in fair retail request; prices easier. Good middling, 23.64d; middling, 23.11d; low middling, 22.59d; good ordinary, 21.59d; ordinary, 21.06d. Sales, 2,000 bales, including 1,800 American. Receipts, 7,000 bales, including 3,900 American. Futures closed quiet. New contracts: January, 23.64d; March, 22.82d; May, 22.21d. Old contracts [fixed prices]: January, 21.96; January and February, 21.86; March-April, 21.68; May-June, 21.52; July, 21.44.

SUGAR.

NEW YORK, Jan. 30.—SUGAR—The only feature in raw sugar was the improved tonnage situation, whereby a number of steamers have been provided for the sugar carrying trade. This is expected to relieve the situation to a considerable extent and lead to increased purchases by the commission. Sales 20,000 bags, Cuban, on the basis of 6.005c for centrifugal. The refined situation continues to improve, with practically all refiners now in the market. The demand, however, is still far in excess of the supply, as refiners are only accepting very limited orders. Prices were unchanged at 7.45c for fine granulated.

ROSIN AND TURPENTINE.

SAVANNAH, Ga., Jan. 30.—TURPENTINE —Firm, 43½c; sales, 53 casks; receipts, 94 casks; shipments, 104 casks; stock, 25,668 casks. ROSIN—Firm; sales, 534 brls; receipts, 437 brls; shipments, none; stock, 90,-506 brls. Quote: B, D, E, F, G, $6.05; H, $6.10; I, $6.50; M, $6.87½@6.90; N, $7.30 @7.22½; WG, $7.40@7.42½; WW, $7.50.

DRY GOODS.

NEW YORK, Jan. 30.—Cotton goods here today were firm and advancing. Print cloths were higher and wide sheetings on a basis of 65 cents for 10-4 goods. Yarns were firm and worsted yarns quiet and firm. Burlaps were firm. Knit goods were moderately active.

HOG MARKET CLOSES STRONG; RECEIPTS SMALL

Calves Are 25@50 Cents Higher; Best Vealers at $15.50.

LIVE STOCK QUOTATIONS

HOGS.

Bulk of sales	$16.00@16.40
Common to good mixed	15.85@16.10
Fair to fancy med. weights	16.00@16.50
Good to select butchers	16.10@16.55
Fair to fancy heavy shipping	16.00@16.45
Common to good lights	15.80@16.15
Canadian singers	16.20@16.25
Stags	15.50@16.15
Boars	10.00@12.50
Pigs	12.00@15.00

CATTLE.

Beef steers, choice to prime	$13.75@14.10
Beef steers, good to choice	12.25@13.75
Beef steers, fair to good	10.70@12.25
Beef steers, inferior, rough	8.50@ 9.80
Yearlings	9.25@14.00
Cows, fair to select	7.60@11.15
Heifers, fair to select	6.50@12.25
Canners and cutters	6.15@ 7.50
Good to select vealers	13.00@15.50

SHEEP.

Western wethers	$12.00@13.60
Native wethers	12.25@13.50
Yearlings	12.00@15.00
Ewes	9.75@13.00
Western ewes	10.00@12.75
Bucks	8.75@10.00
Western lambs	15.75@17.80
Native lambs	15.00@17.25

Hogs at Chicago yesterday sold 20@40c higher than on the previous day, starting at the small end of the advance and closing strong at the day's best figures. Receipts were estimated at only 15,000 head and fell far short of expectations. This was the cause for the advance. Pigs were 50c higher, with sales of strongweights at $15.00.

Cattle receipts, 7,000 head, also fell short of expectations and sales were made at strong to 25c higher prices, most transactions showing the advance. Best steers offered made $14.00, and a higher price was quotable for prime beeves, none of which were offered. Calves were 25@50c higher, with best vealers at $15.50. Sheep sold 15@25c higher, while lambs showed no material change. The quality of the lambs included in general receipts of 12,000 head was poor and this served to restrict purchases. Prime ewes sold up to $12.80@13.00 and wethers made $13.60. Lambs topped at $17.65, but were quotable up to $17.85 for prime lightweights.

Hog purchases for the day: Armour & Co., 400; Anglo-American, 1,000; Swift & Co., 900; Hammond, 1,000; Boyd-Lunham, 900; Morris & Co., 1,200; Wilson & Co., 700; Western Packing Co., 500; Roberts & Oake, 700; Miller & Hart, 500; Independent, 700; Brennan, 600; Agar, 500; butchers, 500; shippers, 3,500; total, 13,100; left over, 4,500.

Live Stock Movement at Chicago.

Receipts—	Cattle.	Calves.	Hogs.	Sheep.
Tues., Jan. 29	7,248	524	13,498	12,965
Wed., Jan. 23	8,456	1,666	21,099	7,691
Wed., Jan. 30	7,000	2,000	15,000	12,000
Shipments—				
Tues., Jan. 29	2,802	373	5,150	3,905
Wed., Jan. 23	2,615	124	1,825	5,014
Wed., Jan. 30	2,000	100	3,500	3,000

Receipts for Jan. 31, 1917, were estimated at 18,000 cattle, 37,000 hogs, and 17,000 sheep, against actual arrivals of 6,861 cattle, 39,139 hogs, and 12,472 sheep for Thursday, Feb. 1, 1917.

Live Stock Markets Elsewhere.

KANSAS CITY, Mo., Jan. 30.—HOGS—Receipts, 16,000; 5@10c higher; bulk, $15.85 @16.00; heavy, $16.00@16.10; packers and butchers, $16.00@16.10; light, $15.70@16.10; pigs, $10.50@13.50. CATTLE—Receipts, 5,000; steady to strong. SHEEP—Receipts, 5,000; steady to 10c higher; lambs, $16.00@17.10.

NATIONAL STOCKYARDS, Ill., Jan. 30.—HOGS—Receipts, 9,800; 25@35c higher; lights, $15.70@16.15; pigs, $12.50@15.00; mixed and butchers, $15.90@16.35; good to choice heavy, $16.15@16.35; bulk, $15.90@16.30. CATTLE—Receipts, 3,100; strong. SHEEP—Receipts, 2,800; steady. Lambs, $14.00@ 17.65.

OMAHA, Neb., Jan. 30.—HOGS—Receipts, 15,000; 10c higher. Heavy, $15.80@16.15; mixed, $15.85@16.00; light, $15.75@16.15; pigs, $10.00@15.00; bulk of sales, $15.85@ 16.00. CATTLE—Receipts, 4,700; active, 10c higher. SHEEP—Receipts, 11,700; steady to strong; lambs, $16.25@17.25.

SIOUX CITY, Ia., Jan. 30.—HOGS—Receipts, 10,000; 5@10c higher. Light, $15.50@15.80; mixed, $15.80@15.90; heavy, $15.90@16.00; pigs, $12.00@13.00; bulk, $15.75@15.90. CATTLE—Receipts, 2,500; steady. SHEEP—Receipts, 500; market steady.

BUFFALO, N. Y., Jan. 30.—CATTLE—Receipts, 500; slow. HOGS—Receipts, 6,200; easier; heavy, mixed, and yorkers, $17.00; few, $17.10; light yorkers, $17.00; pigs, $16.25@16.50. SHEEP—Receipts, 500; steady and unchanged.

SOUTH ST. PAUL, Minn., Jan. 30.—HOGS —Receipts, 7,500; 20@25c higher; range, $15.50@16.00; bulk, $15.70@15.85. CATTLE—Receipts, 2,000; steady to strong. SHEEP—Receipts, 150; steady; lambs, $8.00 @16.75.

ST. JOSEPH, Mo., Jan. 30.—HOGS—Receipts, 16,000; higher; top, $16.10; bulk, $15.75@16.00. CATTLE—Receipts, 5,000; steady to strong. SHEEP—Receipts, 3,000; higher; lambs, $13.00@17.25.

METALS.

NEW YORK, Jan. 30.—ANTIMONY—Unchanged; car lots of spot lots quoted at 14c a pound. Jobbing lots held at 14.37½c. The metal exchange quotes lead easier; spot, 7.00 @7.25c; spelter, quiet; East St. Louis delivery, spot, 7.75@7.95c. At London—COPPER—Spot, £110; futures, £110; electrolytic, £125. TIN—Spot, £299; futures, £297. LEAD—Spot, £23 15s; futures, £23 10s. SPELTER—Spot, £54; futures, £50.

ST. LOUIS, Mo., Jan. 30.—LEAD—Dull; 6.90c bid, 7c asked. SPELTER—Quiet and steady at 7.75c.

Name U. S. Representative on Allies Shipping Board

Washington, D. C., Jan. 30.—Raymond B. Stevens of the shipping board today was designated the American representative on the interallied chartering committee which will sit permanently in London to handle the shipping problem of Germany's enemies. He will be accompanied, when he leaves for England, by George Rubles, counsel for the shipping board, and a staff of recognized shipping experts. The present plan is for Mr. Stevens to remain in London until the end of the war.

BANKRUPTCY PETITIONS.

Petition of George Dowd, street car conductor. Liabilities $685.85; assets, $151.50. Attorneys, McMahon, Graber & Elwood.

Petition of Fay V. White, also known as Francis V. White, sales manager, $106 Kenmore. Liabilities, $7,936.74; assets, $530.50. Attorneys, Mostek, Ames & Whipple.

Petition of Erick Peter Norberg, building contractor. Liabilities, $7,316.94; assets, ——. Attorney Gordon Berg.

Petition of Samuel Blum, clerk. Liabilities, $1,282.69; assets, $453. Attorney, Dorothy Brody.

INDEX TO CLASSIFIED ADVERTISEMENTS.

	Page.	Col.
AUCTION SALES	24	2
AUTO CREDITS FOR SALE	24	2
AUTOMOBILES	24	2
GASOLINE	24	2
ELECTRIC	24	2
MOTOR TRUCKS	24	2
AUTO SUPPLIES, ACCESSORIES	24	2
AUTOMOBILES WANTED	24	2
BARTER AND EXCHANGE	22	2
BICYCLES AND MOTORCYCLES	24	2
BILLIARDS AND BOWLING	24	2
BOARD AND LODGING	22	2
BOARD AND LODGING WANTED	23	2
BUSINESS CHANCES	23	2
BUSINESS PERSONALS	23	2
CAMERAS, KODAKS, ETC.	24	2
CASTOFF CLOTHING	23	2
CEMETERIES	23	2
CLEANERS AND DYERS	15	2
COLLECTIONS	23	2
CLOTHING, FURS, ETC.	23	2
DANCING SCHOOLS	24	2
DOGS, BIRDS, POULTRY, ETC.	24	2
DRESSMAKING & MILLINERY	22	2
FINANCIAL	22	2
FLORISTS	24	2
GARAGES	15	2
HELP WANTED—MALE	24	2
HELP WANTED—MALE	21	2
HELP WANTED—FEMALE	22	2
HORSES AND CARRIAGES	23	2
HOTELS	23	2
HOUSEHOLD GOODS	23	2
HOUSEHOLD GOODS WTD.	20	2
INSTRUCTION	24	2
JEWELRY, WATCHES, ETC.	24	2
LADIES' INFORMATION	24	2
LEASEHOLDS	20	2
LEGAL NOTICES	20	2
LIGHT & HEAVY MANUFACT'G	20	2
LOST AND FOUND	20	2
LOANS, PERSONAL PROPERTY	22	2
MACHINERY AND TOOLS	22	2
MISCELLANEOUS	20	2
MORTGAGES	20	2
MOTORCYCLES & BICYCLES	24	2
MOTOR TRUCKS TO RENT	24	2
MONUMENTS	24	2
MUSICAL AND DRAMATIC	15	2
MUSICAL INSTRUMENTS	24	2
OFFICE DEVICES	24	2
PARCEL POST AND EXPRESS	22	2
PARTNERS WANTED	24	2
PATENTS, PATENT ATTORNEYS	23	2
PERSONAL	22	2
PRINTING, ENGRAV'G, BIND'G	22	2
PRINTING MACHY & SUPPLIES	24	2
PLUMB'G & LIGHT FIXTURES	24	2
REAL ESTATE	24	2
APARTM'TS—SOUTH SIDE	23	2
APARTM'TS—NORTH SIDE	23	2
APARTM'TS—NORTHWEST	23	2
APARTM'TS—WEST SIDE	23	2
BUSIN'S PITY—SOUTH SIDE	23	2
BUSIN'S PITY—SOUTHWEST	23	2
BUSIN'S PITY—NORTH SIDE	23	2
HOUSES—SOUTH SIDE	23	2
HOUSES—NORTHWEST	23	2
HOUSES—NORTH SIDE	23	2
HOUSES—WEST SIDE	23	2
VACANT—SOUTH SIDE	23	2
VACANT—NORTH SIDE	23	2
MANUFACTURING PITY	23	2
SUBN—OAK PARK, AUSTIN	23	2
SUBN—SOUTH	23	2
SUBN—WEST	23	2
SUBN—LANDS	23	2
CATTLE RANCHES	23	2
REAL ESTATE WANTED	23	2
REAL ESTATE TO EXCHANGE	23	2

SITUATIONS WANTED—MALE.

Coachmen, Teamsters, Chauffeurs.

SITUATION WTD—
CHAUFFEUR AND WIFE.
Drive any car, wife exp. cook, maid or nurse; refs. Ph. Garfield 2887.

SITUATION WTD — CHAUFFEUR AND mech. private family; comp. and reliable; no objection to other work; Swedish; married; no children; best refs. Address F 268, Tribune.

SITUATIONS WTD.—HIGHLY EXP. SCAND. couple; priv. fam.; man chauff., wife cook; no laundry. Best refs. City or sub; empl. until Feb. 1. Address F 307, Tribune.

SITUATION WTD—CHAUF., WHITE, 25 yrs.; 7 yrs.' city exp.; good mech.; care-ful driver; best refs. Address E 373 Tribune.

SITUATION WTD—CHAUFFEUR, SINGLE, exempt, wants private position; first class ref. only; 9 years' exp. Expert driver and mech. Address F 220, Tribune.

SITUATION WTD — CHAUFFEUR; ALSO florist and gardener; single; with private family best refs.; city or country. ARTHUR HART, 1218 Belmont-av.

SITUATION WTD—HIGH CLASS CHAUF-feur and mechanic; steady, sober; exempt; high class cars; touring exp.; exempt; best refs. Phone Ravenswood 7423.

SITUATION WTD — CHAUF., 5 YEARS' exp.; can fur. refs. First Sepo. Drover 6000.

SITUATION WTD.—CHAUFFEUR, AGE 34; own repairs; refs.; fond of children; N. S. 2 West Side. Kens. 283. 3202 Indiana-av.

SITUATION WTD—CHAUFFEUR, HOUSE-man; married; exempt from draft. Phone Armitage 2127.

SITUATION WTD—1ST CLASS CHAUFFEUR in private fam.; A1 mach. Ref. Ph. Linc. 9231.

SITUATION WTD—MECHANICAL COLORED chauffeur, exp. houseman, and wife first class cook, maid; best city ref. Doug. 1107.

SITUATION WTD—PRIVATE, EXP. 20 YRS., ref., mech. E. FISHER, 2446 N. Racine-av. Tel. Lincoln 2559.

Janitors and Porters.

SITUATION WTD—MARRIED MAN, NO children; flat janitor; 3 years' exp. 1st flat, 6761 Princeton-av. J. FISCHER.

SITUATION WTD—EXPER. MAN, WANTS flat building. 18 flats or more; best refs. Union. Address H H 379, Tribune.

SITUATION WTD — JANITOR FLAT BLDG., young couple; no children; exp. Kenwood 3208. 5140 Michigan. A. KOMAR.

SITUATION WTD—JANITOR, 24 FLAT bldg. or over; 5 years last job; ref.; married; one child. Peter Maes, 2056 Hirsch.

SITUATION WTD—BY FIRST CLASS JANitor, no children, 24 flats or over. Address Janitor, 951 Hyde Park-blvd.

SITUATION WTD—JANITOR, PORTER, COL. Paterson, 3757 Vincennes-av. Doug. 7258.

SITUATION WTD—JANITOR, BEST EXP. flat bldg. Address F 598, Tribune.

Stenographers, Typists, Etc.

SITUATION WTD—BOOKKEEPER, SECRETARY; not subject to draft. Don't answer unless you want $90 start of service per month. Address G 525, Tribune.

SITUATION WTD—BY HIGH GRADE STENO. SEC'Y, 6 YRS. EXP.; UNIV. EDUC.; KNLG. GOING NOT IN DRAFT. NEAT AND ACCURATE. AVAILABLE NOW. ADDRESS G 61 TRIBUNE.

SITUATION WTD—CABINET MAKER, 37; course of architecture, expert; can erect and stock buller of store and special cabinet work. Address F 290, Tribune.

SITUATION WTD—LAW SCHOOL GRAD; knowledge of accounts and in dealing with the public; at essential. Address F 290.

H. DRAFTSMAN,

8 yrs.' exper. in mech. and competent to design and estimate. Address G 55, Tribune.

ICAL DRAFTSMAN

wishes permanent position; Graceland 9732.

SITUATION WTD—LINOTYPE MACHINIST-pert tabular matter, job, book or news; prefer mid. west; nonunion; stand-av.

SITUATION WTD—MACHINE SHOP FOREmechanic; capable of handling dicing results. Address G 513, Tribune.

SITUATION WTD—TOOLROOM FOREMAN; twenty years' experience; thoroughly good organizer; first class man. Tribune.

SITUATION WTD—PRESSROOM FOREMAN class plants; good executive andle all grades of work. Phone Lincoln.

SITUATION WTD — DECORATOR, TO OF of the grade apt. or, office pertinentcent; in or out of city; 34. Address E 395, Tribune.

SITUATION WTD—YOUNG MAN, 20, ence, good position, has H. S. ning, with 6 mos. exp. drafting Address F 165, Tribune.

SITUATION WTD—MAINTAINANCE MAN, A.D. exp.; some tech. knowledge. 7, Tribune.

SITUATION WTD—AS FIREMAN OR HELPER; room; 4 water tender ins.; elect. Address G 535, Tribune.

SITUATION WTD—DRAFTSMAN, TECHNIcivil eng., open for engagement. Address G 519, Tribune.

SITUATION WTD—BY CARPENTER AND 6 yrs.' exp. Address F 78.

SITUATION WTD — GOOD BRICKLAYER; moment job; any kind of labor. 80. Tribune.

SITUATION WTD—AN EXPERT BELLMAN, ches chain elevator. B. DALSING, d 9085. 3176 N. Clark-st.

SITUATION WTD—MECHANICAL ENGI-t, or master mechanic; 19 yrs. 504. Tribune.

SITUATION WTD—ENGR. NO. 9 LICENSE. Blanchard, 1959 Jackson-blvd. 1500.

SITUATION WTD—A MACHINIST, ALL th exp. as chief insp.; 14 yrs. age 32. Address D 154, Tribune.

SITUATION WTD—BY BOOKKEEPER; 6 yrs.; exp.; best ref. Address F 314, Tribune.

SITUATION WTD—AUTO MECHANIC and run your car to your garage; en tools. Phone Irving 9238.

SITUATION WTD—PAINTER DESIRES k in office bldg.; will take other ce if married; age 38. Sup. 4256.

SITUATION WTD — DRAFTSMAN, TECHence in design of shell lathes and tions. Address D H 15, Tribune.

SITUATION WTD—CHIEF ENGINEER FOR ery dept.; exp. charge of small office; al. Address G 303, Tribune.

SITUATION WTD—EXPERT BOOKKEEPER and typist; can take full charge, familiar with credits. Address F 358, Tribune.

SITUATION WTD—BOOKKEEPER, EXPERI-ced, understands all departments, 8 years' experience. Address G 288, Tribune.

SITUATION WTD—BY EXP. BOOKKEEPER, time, evenings. Saturday afternoons, Sundays. Address E 319, Tribune.

SITUATION WTD—CASHIER, DRUG STORE, cial with trade. Ph. Canal 2834.

SITUATION WTD—EXP. BOOKKEEPER, AC-ant, reliable. Address F 412, Tribune.

SITUATION WTD—CASHIER-REPT., 8 YR.' ce exp. Address E 550, Tribune.

SITUATION WTD—OFFICE CLERK; SMALL ence; ref. Room 16, La. 4220.

SITUATION WTD—EXPERT D. E. BKKPR. ence; ref. Room 16, La. 4220.

SITUATION WTD — CLERICAL, 9 YRS. exp., no. of, prefd. Address G 306, Tribune.

SITUATION WTD—STENO., SECY., SALES correspondent, exceptionally competent, well developed sense of responsibility, initiative, executive ability; state class position only. Address F 426, Tribune.

SITUATION WTD — HIGH GRADE NEAT well appearing steno-secy. with initiative, executive ability, wide experience; good office woman; very competent; good worker. Address G X 513, Tribune.

SITUATION WTD — SECRETARY-STENOGrapher wants responsible, high class position, executive ability; good health and disposition; references. Address G 280, Tribune.

STENO.-ASST. BKKPR.

Thoroughly experienced and competent. Best references. Address F 328, Tribune.

SITUATION WTD—THOROUGHLY COMPetent, beginner steno., fast, prescribes accurately and with care; fair speed, H. S. grad., $12. Address G 290, Tribune.

SITUATION WTD — BY HIGH CLASS STEnographer; $18; exp., capable, loyal, neat writer; valuable in any assistant or secretarial work. Address G 272, Tribune.

SITUATION WTD—FIRST CLASS, ACCUrate, reliable steno. Ph. Graceland 6159.

SITUATION WTD—STENO., GEN. EXP., exp. gen. contractors; conscientious worker. Address G 277, Tribune.

SITUATION WTD—STENO.-BKPR.; EXP. Underwood; rapid figurer; $20. 2850 Diakin-st.

SITUATION WTD—YOUNG WOMAN STEnographer desires 5 day office work. Address G 100, Tribune.

SITUATION WTD—EXP. STENO. AND OFF. asst., 6 yrs. exp.; comp.; h. s. grad. Oak. 2541.

SITUATION WTD—COMP. STENO., 2 YRS' exp., $15; knowledge of bkkpg.; small loop off. pref. Address F 350, Tribune.

SITUATION WTD — STENO. OR SECRE-tary; H. S. graduate, 8 years' practical business experience. Seeley 6062.

SITUATION WTD—STENO.-SECY.; BRIGHT well edu.; exp.; $15. Address F 338, Tribune.

SITUATION WTD—FORMER SEC. TO CAPitalist, unity, grad., refined, best refs.; position of trust. Address F 356, Tribune.

SITUATION WTD—ADDRESSING, TYPING, by exp. steno., at home. Normal 5472.

SITUATION WTD — STENO. 2 YRS' EXP. $18 to start. Address D 364, Tribune.

SITUATION WTD — EXP. EDUCATED steno., dictaphone. Address F 854, Tribune.

SITUATION WTD—EXP. TYPIST-BILLER, $100, 75c., etc. Address G T 67, Tribune.

SITUATION WTD—STENO. WANTS LET-ters; copying, address, neat work in spare time. Address G 299, Tribune.

SITUATION WTD—STENO., 2½ YRS' EXP. salary $12. Wellington 8108.

SITUATION WTD—EXP. STENOGRAPHER-Secy.; $18-$20. Address F 345, Tribune.

SITUATION WTD—EXP. TYPIST-BILLER, $100, 75c., etc. Al ref. Belmont 6395.

SITUATION WTD — CAPABLE STENO., small office; refs. Address G 276, Tribune.

SITUATION WTD—COMP. STENO.; KNOWL-edge; $20. Address G 285, Tribune.

SITUATION WTD—STENO. OR TYPIST, exp., mod. sal.; Rem.-Und. Albany 4733.

Miscellaneous.

SITUATION WTD—MOTHER'S HELPER, companion; exp.; refs. Kildare 7193.

SITUATION WTD—LADY AS APPRENTICE in greenhouse. Address F 452, Tribune.

SITUATIONS WANTED—FEMALE.

Domestics and Cooks.

SITUATION WTD—YOUNG WOMAN, WITH boy 4, housework or care of invalid lady; no triflers; refs. exch. Miss Van, 1651 Monroe-st.

SITUATION WTD—COLORED MAID TO travel; ref. Phone Glencoe 53. Minnie Simpson.

SITUATION WTD—EFFICIENT COL. WOM. to housewk. or housekpr., refs. Doug. 6439.

SITUATION WTD—YOUNG LADY, APT. OR bachelor hotel; ref. exch. Address F 436, Tribune.

SITUATION WTD—AFTERNOON AND evening work, ladies' maid, kitchen work. Douglas 6165.

Housekeepers and Caretakers.

SITUATION WTD—A LADY, 50 YEARS OF age, competent in managing household, desires position with reliable family; references exchanged. Address F N 137, Tribune.

SITUATION WTD — CAPABLE WOMAN, 30, Protestant, good cook, domestic exp., housekpg. for widower or elderly couple; no objection to children. Address E 191, Tribune.

SITUATION WTD—HIGHLY ACCOMPLISHed widow, with son, 10, wishes pos. as housekeeper in widower's home or bachelor's apt.; best ref. given; no obj. to leaving city; refs. exch. Sup. 7899.

SITUATION WTD—INTELLIGENT, EXP. woman desires position as housekeeper; middle aged or elderly man or couple; no objection children.; ref. exch. Address G 420, Tribune.

SITUATION WTD—INTELLIGENT WOMAN accustomed to managing household as housekeeper; good cook, fond of children; ref.; $10 wk. Address H B 466, Tribune.

SITUATION WTD—HOUSEKEEPER; NEAT capable widow, no children; N. S. small fam.; give particulars. H., 1107 S. 7th-av., Maywood.

SITUATION WTD — CAPABLE WOMAN, German; good cook, for refined widower's home, bachelor apt., people employed; North Side pref.; refs. exchg. Wellington 8426.

SITUATION WTD—REFINED, ACTIVE, CApable housekeeper; bachelors or widower with family; apt.; no wash.; ref. Ph. Kenwood 6924.

SITUATION WTD—HOUSEKEEPER, UNIncumbered, middle aged widow; couple or bachelor; have some furniture; ref. exch. Address A G 231, Tribune.

SITUATION WTD — EXP. HOUSEKEEPER, middle aged; good plain cook and manager. 1302 Hermosa-av. Ph. Beverly 2774.

SITUATION WTD—HSKPR.; COOK; SMALL Jew. fam.; no wash. Address G 275, Tribune.

SITUATION WTD—AS WORKING HOUSEkeeper; neat, capable, middle age; apt.; no children; $8; good refs. Ph. Drexel 5387.

SITUATION WTD—RELIABLE HSKPR. widower; refs. exch. Address F 434, Tribune.

SITUATION WTD—RELIABLE WOMAN AS housekpr., girl 3 yrs., home more than wages; refs. 4811 Prairie-av. Kenwood 2006.

SITUATION WTD—N. S., HOUSEKEEPER, people employed, or ½ days. Ph. Irv. 5337.

SITUATION WTD—RELIABLE HOUSEKEEPer, widower; refs. Address E 561, Tribune.

Dressmakers and Seamstresses.

SITUATION WTD—HIGH GRADE FINISHer, NEW YORK, MODISTE WILL CUT, FIT, DESIGN ALL KINDS OF GOWNS. ALSO ALTERATIONS. AT LADIES' HOMES OR 5035 WINTHROP-AV. SUNNYSIDE 3006.

SITUATION WTD — FIRST CLASS DRESSmaker and designer, $3.50 per day. Address G 497, Tribune.

SITUATION WTD — N. Y. DRESSMAKER, first class gowns all kinds guaranteed, by day. REGAN, Calumet 180.

SITUATION WTD — EXP. DRESSMAKER, homes; $3 day. Ph. Edgr. 1801 eves. Ref.

SITUATION WTD—EXCLUSIVE GOWNS; suits; expert artiste. Graceland 3022.

SITUATION WTD—FANCY GOWNS, COATS $3 day; remodeling; ref. Wellington 9022.

SITUATION WTD—DRESSMAKER, FINISHer; home or shop; exp.; ref. Doug. 8965.

SITUATION WTD—FIRST CLASS DRESSMAker by day, best refs. Drex. 3435.

Nurses and Governesses.

SITUATION WTD—BY EXPERIENCED INfant's nurse; very competent to fill responsible position; wish to take charge of baby; infant; $20 week. Ph. Calumet 2301.

SITUATION WTD — REFINED, MIDDLE aged lady, prac. nurse, caretaker, or comp. to invalid or child; go S. or West. Phone Franklin 9301. Tribune.

SITUATION WTD — YOUNG WOMAN, EDUcated, experienced; kindergarten or primary grades. Address D 305, Tribune.

SITUATION WTD — PRACTICAL NURSE, exp., middle aged, useful; $14. Graceland 7002.

SITUATION WTD—RELIABLE EDUC., COL. nurse, children or semi-invalid. Evanston 5727.

SITUATION WTD—RELIABLE PRACTICAL nurse. Call Harrison 3453.

SITUATION WTD—EXP. INFANT'S NURSE; comp. of full charge; refs. Irv. 1635.

SITUATION WTD—CHILD'S NURSE; NORTH Side; $10; ref. Normal 0153.

SITUATION WTD—PRAC. NURSE, INVALID, nerv., hskpr. aged coup.; S. S. Normal 1748.

SITUATION WTD — UNDERGRADUATE nurse; permanent. Phone Normal 2774.

SITUATION WTD—EXP. INFANTS' NURSE; Amer.; N. Side city; refs.; $12. Linc. 3021.

SITUATION WTD — NURSE MAID, CARE for small baby; ref. Armitage 4401.

SITUATION WTD—EXP. GERMAN GOVERNess, speaks French, best ref. Linc. 3021.

SITUATION WTD — PRACTICAL NURSE; doctor and patient references. Wldw. 6744.

SITUATION WTD—EXPER. NURSE; ENGlish; 40; active; refined. Graceland 1452.

Laundresses and Day Work.

SITUATION WTD — EXP. GERMAN LAUNdress, Thur., Mon., Tues., S. Side. Doug. 4168.

SITUATION WTD—FIRST CLASS COLORED laundress, Thur., Fri. Drover 9988.

SITUATION WTD — LAUNDRY OR CLEANing. Douglas 6057.

SITUATION WTD—LAUNDRESS, COL., REliable; regular day work; ref. Went. 3280.

SITUATION WTD—WASH, IRON, CLEAN, by exp. woman. M. B.

SITUATION WTD—GOOD LAUNDRESS, DAY work. Yards 3020.

SITUATION WTD—COLORED WOMAN, cleaning, half days. Eng. 9002.

SITUATION WTD — COLORED WOMAN, laundress or cleaning by day. Douglas 7983.

SITUATION WTD—GOOD LAUNDRESS; cleaning; white. Tel. Hyde Park 2.

SITUATION WTD—FIRST CLASS COLORED laundress; fast worker. Douglas 4257.

SITUATION WTD—FIRST CLASS COLORED laundress by day. Calumet 6374.

SITUATION WTD—FANCY WASHING taken home; neatly done. Normal 9547.

SITUATION WTD — LAUNDRESS, MONDAY, Tues., Weds.; also half days. Lincoln 6106.

SITUATION WTD—LAUNDRESS OR CLEANing; good ref., col. Douglas 3291.

Stenographers. Typists, Etc.

SITUATION WTD—STENOGRAPHER; PRIvate secretary, etc.; well educated, refined young woman; good correspondent; executive ability; conscientious, trustworthy. Address F 595, Tribune.

SITUATION WTD—WE DESIRE TO PLACE an efficient young lady stenographer, at present in our employ; here is an opportunity to get a high grade, rapid stenographer. Phone Majestic 7761.

SITUATION WTD—STENO., SECY., SALES correspondent, exceptionally competent, well developed sense of responsibility, initiative, executive ability; state class position only. Address F 426, Tribune.

SITUATION WTD — HIGH GRADE NEAT well appearing steno-secy. with initiative, executive ability, wide experience; good office woman; very competent; good worker. Address G X 513, Tribune.

SITUATION WTD — SECRETARY-STENOGrapher wants responsible, high class position, executive ability; good health and disposition; references. Address G 280, Tribune.

STENO.-ASST. BKKPR.

Thoroughly experienced and competent. Best references. Address F 328, Tribune.

SITUATION WTD—THOROUGHLY COMPetent, beginner steno., fast, prescribes accurately and with care; fair speed, H. S. grad., $12. Address G 290, Tribune.

SITUATION WTD — BY HIGH CLASS STEnographer; $18; exp., capable, loyal, neat writer; valuable in any assistant or secretarial work. Address G 272, Tribune.

SITUATION WTD—FIRST CLASS, ACCUrate, reliable steno. Ph. Graceland 6159.

SITUATION WTD—STENO., GEN. EXP., exp. gen. contractors; conscientious worker. Address G 277, Tribune.

SITUATION WTD—STENO.-BKPR.; EXP. Underwood; rapid figurer; $20. 2850 Diakin-st.

SITUATION WTD—YOUNG WOMAN STEnographer desires 5 day office work. Address G 100, Tribune.

SITUATION WTD—EXP. STENO. AND OFF. asst., 6 yrs. exp.; comp.; h. s. grad. Oak. 2541.

SITUATION WTD—COMP. STENO., 2 YRS' exp., $15; knowledge of bkkpg.; small loop off. pref. Address F 350, Tribune.

SITUATION WTD — STENO. OR SECRE-tary; H. S. graduate, 8 years' practical business experience. Seeley 6062.

SITUATION WTD—STENO.-SECY.; BRIGHT well edu.; exp.; $15. Address F 338, Tribune.

SITUATION WTD—FORMER SEC. TO CAPitalist, unity, grad., refined, best refs.; position of trust. Address F 356, Tribune.

SITUATION WTD—ADDRESSING, TYPING, by exp. steno., at home. Normal 5472.

SITUATION WTD — STENO. 2 YRS' EXP. $18 to start. Address D 364, Tribune.

SITUATION WTD — EXP. EDUCATED steno., dictaphone. Address F 854, Tribune.

SITUATION WTD—EXP. TYPIST-BILLER, $100, 75c., etc. Address G T 67, Tribune.

SITUATION WTD—STENO. WANTS LET-ters; copying, address, neat work in spare time. Address G 299, Tribune.

SITUATION WTD—STENO., 2½ YRS' EXP. salary $12. Wellington 8108.

SITUATION WTD—EXP. STENOGRAPHER-Secy.; $18-$20. Address F 345, Tribune.

SITUATION WTD—EXP. TYPIST-BILLER, $100, 75c., etc. Al ref. Belmont 6395.

SITUATION WTD — CAPABLE STENO., small office; refs. Address G 276, Tribune.

SITUATION WTD—COMP. STENO.; KNOWL-edge; $20. Address G 285, Tribune.

SITUATION WTD—STENO. OR TYPIST, exp., mod. sal.; Rem.-Und. Albany 4733.

Miscellaneous.

SITUATION WTD—MOTHER'S HELPER, companion; exp.; refs. Kildare 7193.

SITUATION WTD—LADY AS APPRENTICE in greenhouse. Address F 452, Tribune.

SITUATIONS WANTED—FEMALE.

Miscellaneous.

SITUATION WTD—YOUNG LADY, MEDIcal student, would like room and board in family in exchange for instruction in medical gymnastics to ladies or children; graduate. Address F 423, Tribune.

SITUATION WTD—WOMAN, TAKE CHARGE dry cleaning dept.; understands work thoroughly, including spotting; state salary. Address F 429, Tribune.

SITUATION WTD—NEAT COLORED GIRL, theater usher, lady's maid, or dentist office. Address G 271, Tribune.

SITUATION WTD — CAN YOU USE UNIV. grad. in your office? Limited exp. Miss Brammer, 1034 S. Oakley-blvd.

SITUATION WTD—RECEPTION, SELLING, collecting, etc.; reliable. Address D 344, Tribune.

SITUATION WTD — MARRIED COUPLE will care for city home; husband employed; references. Address E 309, Tribune.

SITUATION WTD—LADY'S MAID; EXP.; good sewer, packer, manicurist, hairdresser, masseuse; travel. Address F 361, Tribune.

SITUATION WTD—COLORED GIRL, WAITress or maid, cafe or private. Doug. 3019.

SITUATION WTD—OUTSIDE COLECTING; exp.; reliable. Address G 269, Tribune.

Employment Agencies.

SITUATION WTD—WHEN IN NEED OF colored help call at 441 Wells; phone Douglas 5224; day work our specialty.

WANTED—MALE HELP.

Stores and Offices.

A Number of Competent
SHOE SALESMEN,
Qualified by experience to serve high class trade, may secure permanent positions.
Apply 9th floor, retail.
CARSON PIRIE SCOTT & CO.

AUDITOR AND BOOKKEEPER — NIGHT work, 11 to 7; an up to date rapid accurate worker; good salary and meals; give details of past services. Address H H 256, Tribune.

BILL CLERK—ON UNDERWOOD BILLING machine. KAUFMANN-AUERBACH CO., Wholesale Millinery, 12 N. Michigan-av., 2d floor.

BOOKKEEPER—YOUNG MAN WHO CAN operate Burroughs bookkeeping machine; must be experienced operator; state age, salary, and experience. Address H L 160, Tribune.

BOOKKEEPER—A1, D. E., CAPABLE OF handling large volume of work; good chance for right man; permanent; give full particulars, also references; strictly confidential. Address F 484, Tribune.

BOOKKEEPER — THOROUGHLY COMPEtent, experienced, chance for advancement, state salary and references. Address G 498, Tribune.

BOOKKEEPER—YOUNG MAN, EXPERIenced; good opportunity for right man; state age, salary, experience, and refs. Address H B 458, Tribune.

BOOKKEEPER — EXPERIENCED; STATE age and exp. Address G 577, Tribune.

CARSON PIRIE SCOTT & CO.
Requires the services of capable salesmen, thoroughly experienced in dress goods and silks.
Apply 9th floor, retail.

CHECKERS—SEVERAL; MUST BE GOOD at figures; men experienced in factory counting and checking preferred. Apply at once. P. O'DONNELLEY & SONS CO., 731 Plymouth-ct.

CLERK—FOR R. R. GEN. OFFICE, FAMILiar with freight rates, divisions, and A. C. C. rules; state experience in full; salary $100 to start. Address H N 552, Tribune.

CORRESPONDENT — MAN, THOROUGHLY acquainted with the local and general supply business, to act as correspondent large jobbing house; permanent position with opportunity for advancement; state age, experience, and salary wanted. Address H G 107, Tribune.

COST CLERK—AGE 20 TO 25, FROM 2 TO 4 years' exp.; prefer a young man with high school education, good clean habits, and must furnish good references; state salary wanted. Address H E 281, Tribune.

INSTALLMENT BOOKKEEPER — EXPERIenced; no others need apply; references required.
SCOTT & HART STOVE AND FURN. CO., Terre Haute, Ind.

INVESTIGATOR AND SKIP TRACER—EXperienced on installment accounts; excellent opportunity for wide awake man. Address H L 171, Tribune.

MAN — YOUNG, AN ADVERTISING agency, familiar with buying, of printing, etc., and the billing of same. State salary, references and experience or no attention. Give phone number in reply. Address H K 214, Tribune.

MAN—YOUNG, TO ASSIST NIGHT CLERK in loop hotel. Must be rapid and accurate at figuring. Permanent position; must be independable. Hours 11 to 7. State age, salary, and exp. or no attention. Address H N 445, Tribune.

MAN—YOUNG, IN MFG. OFFICE OF wholesale clothing house; must be quick and accurate at figuring; exceptional opportunity for one that proves capable. Reply stating age, exp., and salary desired. Address H K 215, Tribune.

MAN — EXPERIENCED TO TAKE CHARGE of stationery dept., large mercantile concern; good prospect for right party. State age, experience, and references. Address L 71, Tribune.

MAN—YOUNG, FOR TIMEKEEPING AND pay roll work; state age, salary wanted. Address H N 411, Tribune.

MAN — YOUNG, TO LEARN THE STEEL business in old established co.; high school grad. preferred. Address H F 127.

MAN—YOUNG, EXEMPT, EXPERIENCED in purchasing dept. order, follow up; good future. Address H N 532, Tribune.

MEN—TO ADDRESS ENVELOPES, PEN and ink. 6th floor, 605 S. Clark-st.

MEN—CALLERS. APPLY SHIPPING SUperintendent. FRANKLIN MAC VEAGH & CO., Lake and Market-sts.

SALESMEN—2 FIRST CLASS, ALL ROUND shoe salesmen; steady position; good salary; must have 1st class references; one with window trimming experience preferred. Address H M 108, Tribune.

SALESMAN—WITH SELLING ABILITY, AT Newark Shoe Co., 6317 S. Halsted-st.

STENOGRAPHERS—WE HAVE VACANcies FOR A FEW THOROUGHLY COMpetent STENOGRAPHERS; PERMAnent POSITIONS. APPLY SUPERINTENDENT'S OFFICE, 7TH FLOOR, MARSHALL FIELD & CO., RETAIL.

STENOGRAPHERS AND TYPISTS—YOUNG MEN; APPLY EMPLOYMENT DEPARTMENT, 40TH-ST. AND S. KEDZIE-AV.

USHER—YOUNG MAN FOR LADIES' CLK and suit dept. Apply at Leslie's, Cloak Dept., 127 S. State-st., 2d fl.

WANTED—ASSISTANT FOR head of upholstery basement section; must be thoroughly acquainted with business, ambitious, and willing worker; liberal salary if qualified. Address H N 251, Tribune.

WINDOW TRIMMER AND CARD WRITER—Experienced, at once, for dry goods and ready to wear store; give full particulars in first letter. THE BLACK CO., Fargo, N. D.

Executives and Managers.

EXECUTIVE
TO HANDLE THE CORRESPONDENCE and DETAIL OF GENERAL MAIL ORDER HOUSE. DO NOT APPLY UNLESS YOU HAVE THE ABILITY TO PRODUCE RESULTS. CORRESPOND AND HANDLE THIS DEPT. EFFICIENTLY. STATE AGE, EXP. AND STARTING SALARY EXPECTED. ADDRESS H L 178, TRIBUNE.

MANAGERS—IF YOU ARE CAPABLE OF organizing and managing a sales force of from ten to fifty men, get in touch with us. We will convince you that our proposition is right. Your income will run to be less than five thousand per year. No stock, insurance, or real estate proposition. Our commodity is a year book and is used for twenty years. Call or write. RITTER & HORNEY, 902-3 Peoples Life Bldg., Randolph and Wells-st.

BUYER—EXPERIENCED TO TAKE CHARGE Experienced buyer of printing, engraving and office supplies by progressive mfrs. concern; location Chicago. Reply, giving full details in first letter as to experience, salary expected, draft classification, etc. Address F 347, Tribune.

FOREMAN — OPTICAL SHOP, TO TAKE charge of dispensing shop of approximately twenty men; must be thoroughly experienced and capable with a good record. Address A. S. ALOE CO., 513 Olive-st., St. Louis, Mo.

CREW MANAGERS—FOUR FOR CHICAGO and two for country. $4.23 proposition; money back guarantee. Write or call. Lincoln Chemical Works, 3423 Lincoln-av.

ADVERTISING MANAGER—BY LARGE ESTablished Chicago manufacturer; must be thoroughly competent; state experience, references, and salary expected. Replies confidential. Address H K 215, Tribune.

FOREMAN — TO TAKE CHARGE DEPARTment of 20 men; special machine on class work. State experience, salary expected, etc. Address H G 108, Tribune.

BUYER — GENERAL MERCHANDISE, LADY OR GENTLEMAN. STATE AGE AND SALARY EXPECTED. ADDRESS G 182, TRIBUNE.

MANAGER—WITH LIFE SELLING ORGANization wants distributing agency for high grade specialty; will cover Illinois, Iowa, and Wisconsin. Address D F 39, Tribune.

WANTED—MALE HELP.

Executives and Managers.

EXPORT OFFICE MAN.
A high grade position having bright future possibilities with nationally known rubber organization. A knowledge of foreign exchange, orders, collections, packing and shipping documents is essential. Should be experienced in handling and directing of export office duties. Age, 30-40 years. Applications confidential. Address D K 49, Tribune.

Boys—Office and Factory.

AUTOMOBILE DELIVERY
BOYS.
APPLY 14TH FLOOR.
MANDEL BROTHERS.

BOYS.
Good advancement.
Splendid future.
SWIFT & CO.,
GENERAL OFFICES,
UNION STOCKYARDS.

Excellent working conditions.
Continuation school in office.

BOYS.
OVER 16 YEARS.
Permanent positions.
Good pay.
BUTLER BROS.,
Randolph Street Bridge.

BOY—TO SERVE APPRENticeship at printers' trade in large newspaper office; night work; excellent opportunity for boy desiring to learn trade; must be over 16 years old. Address H L 221, Tribune.

BOY—16 OR 17 YEARS OF age, to do work in office. Apply Employment Department.
LINK BELT CO.,
39th-st. and Stewart-av.

BOY—FOR OFFICE WORK AND MESSENger service; must live at home; preferably on Northwest Side; good wages and steady position to right boy. Phone Albany 4010 for appointment. Boss Nut Co.

BOY—OF 14 YEARS OR OLDER, AT ONCE, for office work; must live with parents; must be good plain writer; no experience needed; chance for advancement; good wages. Address in own hand G 597, Tribune.

BOYS—10 MORE LIVE YOUNGSTERS, 14 years of age to loafers, but boys with real pep. MR. ROBINSON, Rm. 320, 333 S. Dearborn.

BOYS—FOR ERRANDS; 14 TO 16 YEARS of age; chance for right, active, and willing workers. R. R. DONNELLEY & SONS CO., 731 Plymouth-ct.

BOY—INTELLIGENT, GRAMMAR GRADUate, for work in office room of small publisher's office; $8. Address H L 195, Tribune.

BOY — INTELLIGENT, FOR SALES OFfice; good chance for advancement; one with some experience. Address H M 67, Tribune.

BOY—ERRAND BOY; GOOD OPPORTUNITY. The C. K. F. Co., C. & R. Dept., 19th-st. and Wentworth-av.

BOY—FOR OFFICE, NOT OVER 16; MUST be bright and reliable. Apply Val. Blatz Brewing Co., 658 W. Ohio-st.

BOY—STRONG ERRAND BOY, OVER 16. A. Milwaukee-av. AMSTERDAM & KARP.

BOY—FOR OFFICE WORK; GOOD HOURS; fair salary to start. Call Room 415 Hearst Bldg.

BOY—OFFICE; BRIGHT, INDUSTRIOUS; 16 or over; American; references. Address G 502, Tribune.

BOYS—TO LEARN WHOLESALE MILLINery business. Kaufmann-Auerbach Co., 12 N. Michigan-av., 2d floor.

BOY—MUST BE RED BLOODED AMERICAN over 14 yrs. old; to start after 2:30 p. m. Hodge, 4th fl., 120 W. Adams-st.

BOY—FOR OFFICE WORK IN MFG. PLANT; state age and wages expected. Address H N 556, Tribune.

BOY—OFFICE AND ERRAND; $6 TO start; good opportunity. WINTERBURN PRINTING CO., 1st floor.

BOY—TO LEARN THE AUTOMOBILE trade. 61 E. 24th, Trindl Machine Works.

BOY—ERRAND. T. MONSEN & SON, 230 W. Kinzie-st.

BOY—BRIGHT, FOR OFFICE WORK. 211 W. Randolph-st. J. & B. MOOS.

BOY—ERRAND AND WORK IN SHOP. Kirchner Printing House, 208 Sigel.

BOY—
6152 S. Wabash-av.

HIGH SCHOOL GRADUATES—
A limited number of technical and commercial 4 yr. graduates will be placed on student courses, which give special training along particular lines, such as drafting, production, accounting, and efficiency work.
Personal application should be made as early as possible, at the employment office, 48th-av. and 24th-st.
WESTERN ELECTRIC CO., INC.

OFFICE BOY — MUST BE GRAMMAR school graduate. Kellogg Switchboard and Supply Co., Adams and Aberdeen-sts.

YOUNGSTER — I NEED A CLEAN CUT youngster at least 16 years of age who has a real ambition to get on top; only $7 to start but I will reward you as quickly as you prove to me you want to get ahead. Mr. Smith, 8-9, Rm. 300, 333 S. Dearborn.

Pharmacists.

ASS. PHARMACIST—FIRST CLASS, REGistered, who desires permanent employment in a first class store; give age, number of years in the business and references; salary $20. Address H K 285, Tribune.

DRUG CLERK—FULL REGISTERED, FOR dept. in Indiana; open one to two nights a week; no Sunday work; good salary. Apply in person or write. KAUFMANN & WOLF, Hammond, Ind.

DRUG CLERK—REGISTERED ASSISTANT; must be clean cut, competent. 3539 S. State-st. Boulevard 6422.

DRUG CLERK—POLISH, 3 OR 4 YEARS' experience. 877 Milwaukee-av.

PHARMACIST—REGISTERED WITH DEPT. store experience, no night or Sunday work; salary $25 to start. Klein Bros., 20th & Halsted.

Professions and Trades.

ARCHITECTURAL DRAFTSMAN—EXPERIenced on high grade bank and office buildings and with some practical knowledge of mechanical equipment. Address H K 216, Tribune.

ARMATURE WINDER—EXP. ON D. C. AND A. C. winding; steady employment with large firm; give ref. and salary expected. Address G 538, Tribune.

ARMATURE WINDERS — FIRST CLASS; good pay. Address H N 416, Tribune.

ASSISTANT PHOTO PRINTer for our studio. Apply mornings, Superintendent's office, 8th floor.
THE FAIR.

AUTOMOBILE MECHANICS—NONE BUT EXperienced men need apply.
Riverter and chief metal worker for automobile body repairs. Call Chicago Motor Bus Co., Broadway and Rosemont.

AUTOMOBILE MECHANIC — ONE FAMIliar with all makes of high class cars. CHICAGO AUTO SALES, 1426 Michigan-av.

AUTOMOBILE MECHANICS—1ST CLASS. Stayer Motor Car Co., 100 W. Garfield-blvd.

BAKER—1ST CLASS ALL ROUND; GOOD; must be good on fine cakes. French pastry, as well as bread. Steady work for the right man. AVERY BAKERY, 1123 Wilson-av.

WANTED—MALE HELP.

Professions and Trades.

BENCH HANDS—
First class, on instruments.
APPLY
Room 301, 80 E. Randolph-st.
OR
Room 618, 160 N. Wells-st.

BRASS FOUNDRY FOREMAN — FIRST class, for shop out of city; must be experienced in handling men; for the right man, satisfactory salary will be paid; must furnish references. Address H J 58, Tribune.

BRASS FINISHER — FOR FOX LATHE work; permanent position. Call Rogers Pk. 570.

BUTCHER — STEADY, SATURDAYS ONLY. Permanent. Apply 401 E. 61st.

CANDY FOREMAN, CREAM AND GUM man for large Milwaukee candy factory; good pay. Address H M 63, Tribune.

CARPENTERS—CAR; CAR TRUCK REPAIR men and laborers; steady work, good wages paid. Apply MATHER STOCK CAR CO., 45th and Peoria-sts., U. S. yards.

CHAUFFEUR.
Steady position; good working conditions; state age, experience, single or married, average salary earned; no Sunday or night work. Address H L 174, Tribune.

CHAUFFEURS—FOR PARCEL DELIVERY AUTOS.
CHAS. A. STEVENS & BROS.
STATE-ST. NOR

WANTED—MALE HELP.

Employment Agencies.

ADVANCEMENT TO MEN

Cannot be denied. It is just as impossible to stop a red blooded young American who has sand under his wheels from going ahead, providing he is fitted into the right niche and with a concern who really appreciates initiative and progressiveness, as it is to push the Statue of Liberty into the Atlantic ocean.

Our order box is chuck full of positions from concerns paying attention to this kind of detail, seeking this kind of men.

We certainly cannot tell you more than we are doing in the way of elaborating to you on the different openings presented. We never have made a statement in our 14 years of existence that was not backed up by actual facts, backed up by actual experience, and, more than that, backed up by an order in our order box for that particular kind of a man.

Note the different departments listed below, the number of orders. It will cost you nothing to talk to the man of that department and find out for yourself what he has that will interest you.

CLERICAL DEPARTMENT.
60 ORDERS
SUITE 1924 THIS BUILDING.

One of our large clients, located in the east, just wired us for ten men, ranging in salary from $20 to $35 a week. They do not care whether or not these men are in the draft, as it will more or less be under supervision of the government. They must know stock records or store keeping. They want these men for immediate delivery. Positively permanent, wonderful opportunity.

We also want Bill, Bank, General Office, Correspondents, Stenographers, etc.

50 EXECUTIVES.

Including Sales Managers, Advertising Managers, Miscellaneous Executives, Assistants of all kinds, etc.

1 Department Store Buyer—Misses' Wear, Piece Goods, Dry Goods, etc. Must have basement experience.

48 ACCTS. AND BKKPRS.

Including Comptrollers, Auditors, Credit Men, Ledgermen, etc.

SALESMEN.

Many different lines, every one paying a guaranteed salary for drawing account and expenses. Positively no commission propositions, for your protection.

100 TECHNICAL ORDERS.

For Factory Managers, General Managers, Production Men, Engineers, Chemists, College Men, Mechanical and Technical Men of all descriptions, etc.

BUSINESS MEN'S CLEARING HOUSE,
1408-1924 REPUBLIC BLDG.

THE ENGINEERING AGENCY, INC.
ESTABLISHED 25 YEARS.
1601-1662 Monadnock Block. Ph. Har. 4056.
OFFICE POSITIONS FOR
ENGINEERS AND DRAFTSMEN.

In
Civil, Mechanical, Electrical, Chemical, Architectural, Manufacturing, and Structural Lines
and
MANUFACTURING EXECUTIVES
Works Managers, Superintendents, Foreman, Master Mechanics, Costs, Efficiency, Production, Purchasing, and Sales.

NEW OPENINGS.

Mechanical Designer—Automobile specialties. See employer today, offr. of fice, 6-o'clock. $175
Mech. Engineer with steam power plant exp. for efficiency work. 150
Cost Accountant, Chicago, should also be bookkeeper and know something about shop work and costs. 1,800
Chief Drftsm., over 6 men, elect. mfg.. 150
Detail Drftsm., elect. mfg. 110
Engineering manager, inventing tool capts., ind. efficiency work, Milwaukee
Drftsm., for Mine Co. $146- 160
Coal Mine Engrs., Surveyors, Mining and Instru. $85- 250
Chief Engrs. Iron Mines, ... 175
Chem., Cement 125
K. K. Map Drftsm. 125
Land Map Drftsm. 125
Sales Correspondent, Contrs. Equip. 125
Const. Drftsm., Mfr. Pl. 150
1062 Monadnock Block.

A GOOD POSITION
WITHOUT WAITING.

We have a number of openings now on file that are waiting for the right people to fill them. Surely, you plain class of office man, you can fill in one of these positions. Don't delay. You may be losing a splendid opportunity that will mean success in your life. Today is the day to do it. Just a few of the following:

Chemist, $2,600. Bookkeeper, $100-$125. Stenographer and Office Man, $90-$105. Typist, $6 Clerk, $75. Collection Correspondent, $100. Clerks, accounting department, $18. 4 Al Bookkeepers, $90-$100. Gen. Office Clerks, $65-$75. 3 R. R. Clerks, $65-$75. 3 Stock Clerks, $12-$15. 3 Jr. Clerks, $40-$50. 3 Office Boys, $25-$40.

STENOGRAPHERS AND TYPISTS—A number of desirable openings with good reliable firms.

REGISTRATION FREE.
AMERICAN RAILWAY BUREAU.
(Chicago's Greatest Employment Bureau).
1131 Lumber Exch. Bldg., 11 S. La Salle-st.
Randolph 1049.

HIGH GRADE MEN.
WE HAVE A NUMBER OF
EXECUTIVE POSITIONS OPEN
for Accountants, Bookkeepers, Credit Men, Correspondents, Ledgermen, Stenographers, Cost Clerks, Comptometer Operators, Shipping Clerks—in fact, every sort of high grade office position.

Every one with the better grade firms. It costs nothing to talk it over or until placed satisfactorily.

SEE US IMMEDIATELY.
NO REGISTRATION FEE.
GLADER AGENCY,
314 Woman's Temple Bldg.,
108 S. La Salle-st. Franklin 1914.

EXPORT MANAGER—SALARY DEPENDS. Auditor, Credit and Off. Mgr. $2,400-$3,000
Cost Accountant ..... $1,800-$2,000
Traffic Manager ..... $3,000-$3,600
15 Accountants, Traveling Auditors, and cost Accts. ..... $1,800-$3,000
11 Bookkeepers ..... $75-$125
ALSO
Superintendents and Works Managers; Experts Manufacturing Man. $175
Valuation Engineers, R. R. ..... $100-$150
Designers and Draftsmen; all kinds.
H. HARRISON & CO.,
10 S. La Salle-st. Room 807.

EVERY MAN OR WOMAN, BARRING actual mental weaklings, is capable of rich THOUGHT POWER TO DO. But most of us allow this quality to slumber, weaken, and die away. What might you do? What goal might you reach? This can be determined by our scientific analysis. Start life anew. Find your place in the world. Booklet free. Get one now. Counseling Bureau, Rm. 504-5, 608 S. Dearborn.

ACCOUNTANTS, $1,500-$2,600; FACTORY Accountant, $1,500; Voucher Clerk, $1,300; Genl. Office Man, $1,200; Assistant to Sales Mgr., $20-$25; Stenographers, $75-$85; Asst. to Credit Mgr., $1,200; Good opening for Manufacturers' Agent, $12-$16; Ledger Clerks, $15-$18; Typist, $60-$65.
Miss Isaacs' Cler. Exch., 903, 133 W. Wash.-st.

CLERKS, BOOKKEEPERS, ASSISTANTS, STENOGRAPHERS, TYPISTS, BOYS, ETC. Can always secure a position through the Craig Agency.

CRAIG AGENCY
Suite 614 Republic Bldg.,
State and Adams-sts.

CLERICAL POSITIONS OPEN. CALL TODAY. NO ADVANCE FEE.
SANGER, 17 N. LA SALLE-ST.

Free Typewriter Employm't Bureau.

STENOGRAPHER — NORTHWEST SIDE; personally operate UNDERWOOD TYPEWRITER CO., 167 N. Dearborn.

STENOGRAPHERS' FREE EMPLOY. AGCY. WOODSTOCK TYPEWRITER CO.,
23 W. Washington-st. Tel. Cent. 5563.

Free Employment Bureau.

MEN—PAST 45; NO CHARGE TO APPLICANT or employer; machinist, boring machine, planers, lathe, vise, 45c per hour, shipping clerk, $90; bookkeeper, typist, office, $20. Houseman, Rockford, Ill., $40, room and board. Clerk, information desk, $75. 50 to sort timber, $50 per week. Engineers, firemen, coal passers, strong men, warehouses, freight depots, factories, stock shipping, millers, porters, housemen, elevator operators, night watchmen, shipping clerk, packers, bookkeepers, file clerks. Call 56 E. Randolph, 2d floor.

MEN—25, PAST 45, TO CARE FOR HORSES; inside work; $65 monthly; also men to shovel manure, $2.75 per day. Call 56 E. Randolph, 2d floor.

SQUEEZER MOLDERS — FOR OUT OF TOWN; GOOD PAY, STEADY WORK. HELMAN EMPLOYMENT OFFICE,
326 S. DEARBORN-ST.

MACHINISTS, 5, ALL AROUND, PAST 45, for Libertyville, Ill.; 50c per hour. Call 56 E. Randolph, 2d floor.

TRADE SCHOOLS.

BIG DEMAND FOR TRAINED MEN—Overhauling, repairing, driving, electric starters, etc. Day and evening classes. Tuition, $45 to $55. Time payments accepted. Positions secured for competent graduates. Write or call for free booklet. COLLINS AUTO ENG. SCHOOL, 2147 N. HALSTED; 1 block from Lincoln Park; 10 minutes from loop. Phone Diversey 1015.

AUTO ENG. SCHOOL, 2147 N. HALSTED; 1 block from Lincoln Park; 10 minutes from loop. Phone Diversey 1015.

LEARN TO CUT CLOTHES. CUTTERS IN big demand; positions pay $25-$50 a week. THE MASTER SCHOOL, 118 N. La Salle-st.

WANTED—FEMALE HELP.

Saleswomen, Solicitors, Etc.

LADY OR GENTLEMAN REPRESENTATIVE—Can make good money by working a few hours each day; write for particulars. Address S. J. H., 341 4th-st., Grand Rapids, Mich.

SALESLADY—FOR ESTABLISHED FIRM; permanent outdoor work. 14 E. Jackson-blvd., Rm. 1114. Mr. Meyer.

SALESLADY—YOUNG WILLIAMS' LACE Store, women's wear, home of big waists; open 8a.m. night only. Madison and Robey.

SALESWOMEN—EXPERIENCED HOUSE TO house canvassers wanted. New proposition; easy sales. Inexperienced women make big money at home in spare time. Call today, 9 to 10. Room 804 Hearst Bldg.

WOMEN—3 BRIGHT, AMBITIOUS, ON OUR sales force. R. 309, 61 E. Madison-st.

Stores and Offices.

ACCOUNTANT—CAPABLE OF MAKING UP monthly financial statement; also report showing cost of motor business; good opportunity for advancement, with growing concern; in reply state age, experience, and salary expected. Address H M 273, Tribune.

WANTED—FEMALE HELP.

Stores and Offices.

A LIMITED NUMBER OF YOUNG WOMEN FOR LONG DISTANCE TELEPHONE SERVICE.

THE WORK CONSISTS OF THE ESTABLISHMENT OF TELEPHONE CONNECTIONS FROM CHICAGO TO DISTANT POINTS, SUCH AS BUFFALO, PITTSBURGH, NEW YORK AND SAN FRANCISCO.

APPLICANTS ARE REQUIRED TO FILL VACANCIES CAUSED BY THE INCREASE IN OUR BUSINESS.

YOU WILL RECEIVE SPECIAL TRAINING AND NO PREVIOUS EXPERIENCE IS REQUIRED.

THE WORK IS INTERESTING AND SURROUNDINGS ARE CONGENIAL. SALARY PAID WHILE LEARNING. FREQUENT INCREASES AND UNUSUAL OPPORTUNITY FOR THOSE OF ABILITY. APPLICANTS MUST BE IN YEARS OF AGE AND THOSE UNDER 23 ARE PREFERRED.

APPLY TO MISS WESTBY,
R. 57, 111 N. FRANKLIN-ST.

Including Sales Managers, Advertising Managers, Miscellaneous Executives, Assistants of all kinds, etc.

1 Department Store Buyer—Misses' Wear, Piece Goods, Dry Goods, etc. Must have basement experience.

48 ACCTS. AND BKKPRS.

Including Comptrollers, Auditors, Credit Men, Ledgermen, etc.

SALESMEN.

Many different lines, every one paying a guaranteed salary for drawing account and expenses. Positively no commission propositions, for your protection.

100 TECHNICAL ORDERS.

For Factory Managers, General Managers, Production Men, Engineers, Chemists, College Men, Mechanical and Technical Men of all descriptions, etc.

BUSINESS MEN'S CLEARING HOUSE,
1408-1924 REPUBLIC BLDG.

THE ENGINEERING AGENCY, INC.
ESTABLISHED 25 YEARS.
1601-1662 Monadnock Block. Ph. Har. 4056.
OFFICE POSITIONS FOR
ENGINEERS AND DRAFTSMEN.

In
Civil, Mechanical, Electrical, Chemical, Architectural, Manufacturing, and Structural Lines
and
MANUFACTURING EXECUTIVES
Works Managers, Superintendents, Foreman, Master Mechanics, Costs, Efficiency, Production, Purchasing, and Sales.

NEW OPENINGS.

Mechanical Designer—Automobile specialties. See employer today, offr. of fice, 6-o'clock. $175
Mech. Engineer with steam power plant exp. for efficiency work. 150
Cost Accountant, Chicago, should also be bookkeeper and know something about shop work and costs. 1,800
Chief Drftsm., over 6 men, elect. mfg.. 150
Detail Drftsm., elect. mfg. 110
Engineering manager, inventing tool capts., ind. efficiency work, Milwaukee
Drftsm., for Mine Co. $146- 160
Coal Mine Engrs., Surveyors, Mining and Instru. $85- 250
Chief Engrs. Iron Mines, ... 175
Chem., Cement 125
K. K. Map Drftsm. 125
Land Map Drftsm. 125
Sales Correspondent, Contrs. Equip. 125
Const. Drftsm., Mfr. Pl. 150
1062 Monadnock Block.

A GOOD POSITION
WITHOUT WAITING.

We have a number of openings now on file that are waiting for the right people to fill them. Surely, you plain class of office man, you can fill in one of these positions. Don't delay. You may be losing a splendid opportunity that will mean success in your life. Today is the day to do it. Just a few of the following:

Chemist, $2,600. Bookkeeper, $100-$125. Stenographer and Office Man, $90-$105. Typist, $6 Clerk, $75. Collection Correspondent, $100. Clerks, accounting department, $18. 4 Al Bookkeepers, $90-$100. Gen. Office Clerks, $65-$75. 3 R. R. Clerks, $65-$75. 3 Stock Clerks, $12-$15. 3 Jr. Clerks, $40-$50. 3 Office Boys, $25-$40.

STENOGRAPHERS AND TYPISTS—A number of desirable openings with good reliable firms.

REGISTRATION FREE.
AMERICAN RAILWAY BUREAU.
(Chicago's Greatest Employment Bureau).
1131 Lumber Exch. Bldg., 11 S. La Salle-st.
Randolph 1049.

HIGH GRADE MEN.
WE HAVE A NUMBER OF
EXECUTIVE POSITIONS OPEN
for Accountants, Bookkeepers, Credit Men, Correspondents, Ledgermen, Stenographers, Cost Clerks, Comptometer Operators, Shipping Clerks—in fact, every sort of high grade office position.

Every one with the better grade firms. It costs nothing to talk it over or until placed satisfactorily.

SEE US IMMEDIATELY.
NO REGISTRATION FEE.
GLADER AGENCY,
314 Woman's Temple Bldg.,
108 S. La Salle-st. Franklin 1914.

EXPORT MANAGER—SALARY DEPENDS. Auditor, Credit and Off. Mgr. $2,400-$3,000
Cost Accountant ..... $1,800-$2,000
Traffic Manager ..... $3,000-$3,600
15 Accountants, Traveling Auditors, and cost Accts. ..... $1,800-$3,000
11 Bookkeepers ..... $75-$125
ALSO
Superintendents and Works Managers; Experts Manufacturing Man. $175
Valuation Engineers, R. R. ..... $100-$150
Designers and Draftsmen; all kinds.
H. HARRISON & CO.,
10 S. La Salle-st. Room 807.

EVERY MAN OR WOMAN, BARRING actual mental weaklings, is capable of rich THOUGHT POWER TO DO. But most of us allow this quality to slumber, weaken, and die away. What might you do? What goal might you reach? This can be determined by our scientific analysis. Start life anew. Find your place in the world. Booklet free. Get one now. Counseling Bureau, Rm. 504-5, 608 S. Dearborn.

ACCOUNTANTS, $1,500-$2,600; FACTORY Accountant, $1,500; Voucher Clerk, $1,300; Genl. Office Man, $1,200; Assistant to Sales Mgr., $20-$25; Stenographers, $75-$85; Asst. to Credit Mgr., $1,200; Good opening for Manufacturers' Agent, $12-$16; Ledger Clerks, $15-$18; Typist, $60-$65.
Miss Isaacs' Cler. Exch., 903, 133 W. Wash.-st.

CLERKS, BOOKKEEPERS, ASSISTANTS, STENOGRAPHERS, TYPISTS, BOYS, ETC. Can always secure a position through the Craig Agency.

CRAIG AGENCY
Suite 614 Republic Bldg.,
State and Adams-sts.

CLERICAL POSITIONS OPEN. CALL TODAY. NO ADVANCE FEE.
SANGER, 17 N. LA SALLE-ST.

Free Typewriter Employm't Bureau.

STENOGRAPHER — NORTHWEST SIDE; personally operate UNDERWOOD TYPEWRITER CO., 167 N. Dearborn.

STENOGRAPHERS' FREE EMPLOY. AGCY. WOODSTOCK TYPEWRITER CO.,
23 W. Washington-st. Tel. Cent. 5563.

Free Employment Bureau.

MEN—PAST 45; NO CHARGE TO APPLICANT or employer; machinist, boring machine, planers, lathe, vise, 45c per hour, shipping clerk, $90; bookkeeper, typist, office, $20. Houseman, Rockford, Ill., $40, room and board. Clerk, information desk, $75. 50 to sort timber, $50 per week. Engineers, firemen, coal passers, strong men, warehouses, freight depots, factories, stock shipping, millers, porters, housemen, elevator operators, night watchmen, shipping clerk, packers, bookkeepers, file clerks. Call 56 E. Randolph, 2d floor.

MEN—25, PAST 45, TO CARE FOR HORSES; inside work; $65 monthly; also men to shovel manure, $2.75 per day. Call 56 E. Randolph, 2d floor.

SQUEEZER MOLDERS — FOR OUT OF TOWN; GOOD PAY, STEADY WORK. HELMAN EMPLOYMENT OFFICE,
326 S. DEARBORN-ST.

MACHINISTS, 5, ALL AROUND, PAST 45, for Libertyville, Ill.; 50c per hour. Call 56 E. Randolph, 2d floor.

TRADE SCHOOLS.

BIG DEMAND FOR TRAINED MEN—Overhauling, repairing, driving, electric starters, etc. Day and evening classes. Tuition, $45 to $55. Time payments accepted. Positions secured for competent graduates. Write or call for free booklet. COLLINS AUTO ENG. SCHOOL, 2147 N. HALSTED; 1 block from Lincoln Park; 10 minutes from loop. Phone Diversey 1015.

AUTO ENG. SCHOOL, 2147 N. HALSTED; 1 block from Lincoln Park; 10 minutes from loop. Phone Diversey 1015.

LEARN TO CUT CLOTHES. CUTTERS IN big demand; positions pay $25-$50 a week. THE MASTER SCHOOL, 118 N. La Salle-st.

WANTED—FEMALE HELP.

Saleswomen, Solicitors, Etc.

LADY OR GENTLEMAN REPRESENTATIVE—Can make good money by working a few hours each day; write for particulars. Address S. J. H., 341 4th-st., Grand Rapids, Mich.

SALESLADY—FOR ESTABLISHED FIRM; permanent outdoor work. 14 E. Jackson-blvd., Rm. 1114. Mr. Meyer.

SALESLADY—YOUNG WILLIAMS' LACE Store, women's wear, home of big waists; open 8a.m. night only. Madison and Robey.

SALESWOMEN—EXPERIENCED HOUSE TO house canvassers wanted. New proposition; easy sales. Inexperienced women make big money at home in spare time. Call today, 9 to 10. Room 804 Hearst Bldg.

WOMEN—3 BRIGHT, AMBITIOUS, ON OUR sales force. R. 309, 61 E. Madison-st.

Stores and Offices.

ACCOUNTANT—CAPABLE OF MAKING UP monthly financial statement; also report showing cost of motor business; good opportunity for advancement, with growing concern; in reply state age, experience, and salary expected. Address H M 273, Tribune.

BOOKKEEPER—A1, EXPERIENCED; MUST have references. Address H N 508, Tribune.

BOOKKEEPER — COMPETENT, IN MNFG. concern, So. W. S. Address H N 417, Tribune.

CASHIER—NOT OVER 23 YEARS OF AGE. In downtown wholesale house; must be accurate, careful, good penman, understand bookkeeping, factory pay roll, and have had office experience. Hours from 8:30 to 5; reference from reliable firms required; state salary expected. Address H M 273, Tribune.

WANTED—FEMALE HELP.

Stores and Offices.

STENOGRAPHERS — WITH at least 2 years' experience; permanent positions; pleasant working conditions; short hours; good pay.
1337 Washington-blvd.

STENOGRAPHER — GOOD OPPORTUNITY for beginner if neat, accurate, and willing; state age, experience, if any, and salary expected. Address G 539, Tribune.

TIMEKEEPERS.

We are expanding our shops and require 2 more girls over 20 yrs. to act as assistant timekeepers; permanent positions with excellent possibilities to develop into senior timekeepers.

HART SCHAFFNER & MARX
24 S. FRANKLIN.

TYPISTS.

We have permanent positions open for a number of typists, both exp rienced and beginners. Those desiring to learn dictaphone operating or Elliott-Fisher bookkeeping-billing will have opportunity to do so. Call at our employment bureau and talk it over with us. STRAUS & SCHRAM, 1105 W. 35th-st.

TYPISTS—FOR ADDRESSING AND FILLING IN; HIGHEST PRICES PAID. 6TH FLOOR, 605 S. CLARK-ST.

TYPIST — THOROUGHLY EXPERIENCED and competent on public accountant's statements and report work, to take charge of typing dept.; permanent position; state experience and salary wanted. Address H N 412, Tribune.

TYPISTS—RAPID, EXPERIENCED IN addressing, filling in; excellent salary; opportunity for conscientious workers. Address H H 258, Tribune.

YOUNG WOMEN.

Girls who can figure rapidly and accurately are wanted in our offices.

MONTGOMERY WARD & CO.

YOUNG WOMAN—FOR office work, who has done considerable figuring.

BUTLER BROTHERS,
446 W. Randolph-st.
Catalog Dept.

YOUNG WOMAN — TO CUT stencils; experienced only; Elliott machine. Address H L 166, Tribune.

CLERKS.

GIRLS FOR OFFICE WORK.

Preference given to those having high school education or business training.

WESTERN ELECTRIC CO., INC.,
48th-av. and 24th-st.

CLERK AND TYPIST—TO WORK IN PAINT store; German preferred. 7055 N. Clark-st. Phone Rogers Park 108.

CLERK — YOUNG LADY FOR CONFECtionery store. 1150 E. 63d-st.

DICTAPHONE OPERATOR—Experienced; permanent position with large concern; pleasant, light office; short hours; good salary; living on W. S. preferred. Apply
1337 WASHINGTON-BLVD.

DICTAPHONE OPERATOR.

Young woman with 2 to 5 yrs.' experience. Underwood typewriter.

WESTERN ELECTRIC CO., INC.,
48th-av. and 24th-st.

DICTAPHONE OPERATOR—GOOD SALARY; must have 3 or 4 yrs.' experience. Apply JAS. H. RHODES & CO., 157 W. Austin-av.

GIRLS—BETWEEN 14 & 18 yrs. of age, three days per week as inspectors and wrappers. Apply mornings, supt.'s office, 8th floor.

THE FAIR.

GIRL—WITH MAIL ORDER EXPERIENCE and general office work; must be able to manage 3 assistants; salary $12. ZINCK & CO., 341 E. Ohio-st.

GIRL — FOR OFFICE WORK AND TELEphone switchboard. N. J. POWER CO., 342 W. South Water-st.

GIRL—NEAT APPEARING, TO FOLD CIRculars; $8 per week. Apply after 8:30, 623 S. Wabash-av., 2d floor.

GIRL—FOR CLERICAL WORK. S. SIDE; RE-cent high school graduate pref. State exp. if any. Address H N 421, Tribune.

GIRL—16 YEARS OR OVER, FOR FILING, mailing, and switchboard. Address H M 68, Tribune.

GIRL—GENERAL OFFICE WORK; STATE qualifications. Address D 340, Tribune.

STENOGRAPHER — HIGH SCHOOL GRADuate. Address Post Office box 162, Chicago.

STENOG.—EXP. 1 or 2 yrs.; $15; IN EXCEPtional; RIE & MAYER, 1 S. La Salle-st.

STENOGRAPHER—COMPETENT, BY WEST-Side mfg. concern; give full information as to experience, nationality, etc.; salary to start, $15. Address H N 415, Tribune.

STENOGRAPHER—LADY WHO HAS HAD experience. Paris Belt & Novelty Co., R. 502, 231 N. Wells-st.

STENOGRAPHER—WITH 3 OR 5 YEARS' experience; state salary desired and give references. Address H K 247, Tribune.

STENO.—TAKE GOOD BEGINNER; STATE qualifications. Address D 340, Tribune.

STENOGRAPHER — HIGH SCHOOL GRADuate. Address Post Office box 162, Chicago.

STENOG.—EXP. 1 or 2 yrs.; $15; IN EXCEPtional; RIE & MAYER, 1 S. La Salle-st.

WANTED—FEMALE HELP.

Stores and Offices.

STENOGRAPHERS — WITH at least 2 years' experience; permanent positions; pleasant working conditions; short hours; good pay.
1337 Washington-blvd.

STENOGRAPHER — GOOD OPPORTUNITY for beginner if neat, accurate, and willing; state age, experience, if any, and salary expected. Address G 539, Tribune.

TIMEKEEPERS.

We are expanding our shops and require 2 more girls over 20 yrs. to act as assistant timekeepers; permanent positions with excellent possibilities to develop into senior timekeepers.

HART SCHAFFNER & MARX
24 S. FRANKLIN.

TYPISTS.

We have permanent positions open for a number of typists, both exp rienced and beginners. Those desiring to learn dictaphone operating or Elliott-Fisher bookkeeping-billing will have opportunity to do so. Call at our employment bureau and talk it over with us. STRAUS & SCHRAM, 1105 W. 35th-st.

TYPISTS—FOR ADDRESSING AND FILLING IN; HIGHEST PRICES PAID. 6TH FLOOR, 605 S. CLARK-ST.

TYPIST — THOROUGHLY EXPERIENCED and competent on public accountant's statements and report work, to take charge of typing dept.; permanent position; state experience and salary wanted. Address H N 412, Tribune.

TYPISTS—RAPID, EXPERIENCED IN addressing, filling in; excellent salary; opportunity for conscientious workers. Address H H 258, Tribune.

YOUNG WOMEN.

Girls who can figure rapidly and accurately are wanted in our offices.

MONTGOMERY WARD & CO.

YOUNG WOMAN—FOR office work, who has done considerable figuring.

BUTLER BROTHERS,
446 W. Randolph-st.
Catalog Dept.

YOUNG WOMAN — TO CUT stencils; experienced only; Elliott machine. Address H L 166, Tribune.

CLERKS.

GIRLS FOR OFFICE WORK.

Preference given to those having high school education or business training.

WESTERN ELECTRIC CO., INC.,
48th-av. and 24th-st.

CLERK AND TYPIST—TO WORK IN PAINT store; German preferred. 7055 N. Clark-st. Phone Rogers Park 108.

CLERK — YOUNG LADY FOR CONFECtionery store. 1150 E. 63d-st.

DICTAPHONE OPERATOR—Experienced; permanent position with large concern; pleasant, light office; short hours; good salary; living on W. S. preferred. Apply
1337 WASHINGTON-BLVD.

DICTAPHONE OPERATOR.

Young woman with 2 to 5 yrs.' experience. Underwood typewriter.

WESTERN ELECTRIC CO., INC.,
48th-av. and 24th-st.

DICTAPHONE OPERATOR—GOOD SALARY; must have 3 or 4 yrs.' experience. Apply JAS. H. RHODES & CO., 157 W. Austin-av.

GIRLS—BETWEEN 14 & 18 yrs. of age, three days per week as inspectors and wrappers. Apply mornings, supt.'s office, 8th floor.

THE FAIR.

GIRL—WITH MAIL ORDER EXPERIENCE and general office work; must be able to manage 3 assistants; salary $12. ZINCK & CO., 341 E. Ohio-st.

GIRL — FOR OFFICE WORK AND TELEphone switchboard. N. J. POWER CO., 342 W. South Water-st.

GIRL—NEAT APPEARING, TO FOLD CIRculars; $8 per week. Apply after 8:30, 623 S. Wabash-av., 2d floor.

GIRL—FOR CLERICAL WORK. S. SIDE; RE-cent high school graduate pref. State exp. if any. Address H N 421, Tribune.

GIRL—16 YEARS OR OVER, FOR FILING, mailing, and switchboard. Address H M 68, Tribune.

GIRL—GENERAL OFFICE WORK; STATE qualifications. Address D 340, Tribune.

STENOGRAPHER — HIGH SCHOOL GRADuate. Address Post Office box 162, Chicago.

STENOG.—EXP. 1 or 2 yrs.; $15; IN EXCEPtional; RIE & MAYER, 1 S. La Salle-st.

WANTED—FEMALE HELP.

Professions and Trades.

GIRLS—$20-$24; EITHER BY WEEK OR piece, to good experienced
OPERATORS
on ladies' silk dresses. Must have factory experience; no others need apply; cleanest, most sanitary work room in Chicago. 100 North American Bldg., 36 S. State-st., cor. Monroe. Joseph H. Whit Co.

GIRLS—FOR LIGHT FACTORY WORK. Apply SCHOLL MFG. CO.,
213 W. Schiller-st.

HEAD WAITRESS—THOROUGHLY EXP.; high-class hotel. Hotel Grasmere, 4021 Sheridan-rd.

HOTEL HELP.

SANTA FE RAILROAD.

Waitresses, maids, etc., for the west Kansas and Texas to California; fare and meals to destination; every effort is made to make our employees

Happy and Comfortable.

Only respectable women with character references employed.

FRED HARVEY,
18th-st. and Wentworth-av.

MILLINERS, MAKERS, trimmers, preparers, and copyists; all week work; highest salaries in city; to good workers positions the year around. Apply ready to work.

Consolidated Millinery Co.,
35 S. Wabash-av.

WANTED—100 GIRLS FOR bindery work at 21st-st. and Calumet-av.; experience unnecessary; clean work, in light, well ventilated workrooms, overlooking Lake Michigan; all table work, handling paper products; no dangerous machinery; $8 a week to start and a bonus for product; must be 16 years or older; steady work for girls who show ability; all Cottage Grove and Indiana-av. cars to 21st-st., walk 2 blocks east to the lake; I. C. to 22d-st. station. Apply at once.

R. R. DONNELLEY & SONS CO., 21st-st. and Calumet-av.

WAITRESSES—EXP.; HIGH CLASS HOTEL. 4021 Sheridan-rd., Hotel Grasmere.

WANTED—FEMALE HELP.

Professions and Trades.

GIRLS—$20-$24; EITHER BY WEEK OR piece, to good experienced
OPERATORS
on ladies' silk dresses. Must have factory experience; no others need apply; cleanest, most sanitary work room in Chicago. 100 North American Bldg., 36 S. State-st., cor. Monroe. Joseph H. Whit Co.

GIRLS—FOR LIGHT FACTORY WORK. Apply SCHOLL MFG. CO.,
213 W. Schiller-st.

HEAD WAITRESS—THOROUGHLY EXP.; high-class hotel. Hotel Grasmere, 4021 Sheridan-rd.

HOTEL HELP.

SANTA FE RAILROAD.

Waitresses, maids, etc., for the west Kansas and Texas to California; fare and meals to destination; every effort is made to make our employees

Happy and Comfortable.

Only respectable women with character references employed.

FRED HARVEY,
18th-st. and Wentworth-av.

MILLINERS, MAKERS, trimmers, preparers, and copyists; all week work; highest salaries in city; to good workers positions the year around. Apply ready to work.

Consolidated Millinery Co.,
35 S. Wabash-av.

WANTED—100 GIRLS FOR bindery work at 21st-st. and Calumet-av.; experience unnecessary; clean work, in light, well ventilated workrooms, overlooking Lake Michigan; all table work, handling paper products; no dangerous machinery; $8 a week to start and a bonus for product; must be 16 years or older; steady work for girls who show ability; all Cottage Grove and Indiana-av. cars to 21st-st., walk 2 blocks east to the lake; I. C. to 22d-st. station. Apply at once.

R. R. DONNELLEY & SONS CO., 21st-st. and Calumet-av.

WAITRESSES—EXP.; HIGH CLASS HOTEL. 4021 Sheridan-rd., Hotel Grasmere.

WANTED—FEMALE HELP.

Professions and Trades.

YOUNG LADY—FOR OFFICE WORK; MUST be able to operate typewriter. No knowledge of stenography required. State age and salary to start. Address H L 209, Tribune.

Household and Domestic.

COOK AND 2D MAID—LATTER SLEEP home nights. BECKER, 551 Roscoe-st.

GIRL — NEAT, RELIABLE, WHITE, FOR quiet family. Wash.
ences. Kenwood 575. 920 Hyde Park-blvd., 2d apt.

GIRL—WELL EDUCATED, SPEAKING FOREIGN language preferred, to care for 3 young children; must be able to sew. Apply 4912 Woodlawn-av.

GIRL — GENERAL HOUSEWORK, SMALL family, small flat, Rogers Park. Phone MR. MA. KAY, Ranoulph 3097, or call 944 E. Madison-st.

GIRL—FOR GENERAL HOUSEWORK, GOOD pay, small family. S. RUBENSTEIN, 2048 W. Walton-st. Armitage 3657.

GIRL—LIGHT HSWK.; NO WASHING; start 10; go home 8 p.m. 2152 Walton-st. Armitage 4240.

GIRL—GENERAL HOUSEWORK, SMALL family; no washing; good home. Kenwood 3706. 220 E. 50th-st. Phone Drexel 6179.

GIRL—FOR GENERAL HOUSEWORK, FAMily 3 adults. 1527 Estes-av., 1st. Ph. Rogers Pk. 2111.

GIRL—WHITE OR COLORED, NO WASHING, good home, $7. Mrs. A. M. Wicker, 632 Gunderson-av., Oak Park. Phone 3723-W.

GIRL—COMPETENT, EXPERIENCED, RELIable; must have ref. Pleas. rm. with bath. No washing. 524 Melrose.

GIRL—EXP., FOR COOKING AND FIRST floor work; keep second maid and laundress 1 day; $30. 2700 Sheridan-rd.

GIRL—FOR GEN. HOUSEWORK; FAMILY 4; no children. 5431 Hyde Park-blvd., 1st apt. Ph. Hyde Pk. 3033.

GIRL—GEN. HSWK.; NO WASHING. 662 E. 51st-st., 3d. Kenwood 1282.

GIRL—WHITE, GEN. HWK.; NO UPSTAIRS work. 4413 Oakenwald-av. Drexel 5670.

GIRL — FOR WORK AND COOKING, 2 IN family. 5314 Drexel-av., 2d.

GIRL—FOR GENERAL HOUSEWORK; NO wash. 69 E. Division-st., 1st.

GIRL—FOR GENERAL HOUSEWORK; REFS. 4712 Dorchester-av. Kenwood 4030.

GIRL — RELIABLE, PROT., GENERAL housework; children. Ph. So. Chicago 3215.

GIRL—FOR GENERAL HOUSEWORK; $5. 6653 Drexel. Phone Hyde Pk. 6340.

LAUNDRESS—EXPERIENCED, TO TAKE washing home; ref. required. Address G 547, Tribune.

MAID—COMPETENT, GENERAL HSWK.; must be good cook; no laundry; no dinners Thurs.; ref. 5323 Greenwood-av. Midway 1802.

MAID—GENERAL EXP. FOR GOOD PLAIN cook; nurse kept for children. 325 Roscoe-st., 2d apt. Lake View 216.

MAID—GEN. HSEWK.; COMPETENT; NO laundry; good wages; ref. req. 926 Hyde Park-blvd., 2d. Oakland 3335.

MAID—COMPETENT, FOR GENERAL HSEwork. Small family. 7027 Eucl.-av.

MAID — COMPETENT, TRUSTY GEN. work and cooking, fam. 2; refs. Mld.6179.

MAID—EXPERIENCED; APPLY HOUSEkeeper, Hotel Melbourn, 4625 N. Racine-av.

NURSE MAID — EXPERIENCED; BEST wages; must have city references. 421 Oakdale-av. Graceland 2412.

NURSE MAID — EXP., FOR YEAR OLD baby. Midway 3745.

NURSE GIRL—FOR CHILDREN IN SCHOOL part time. FRANKLIN, 4306 Oakenwald.

SECOND GIRLS—TWO, TO WORK IN THE country, 25 miles from Chicago; salary $7 wk. Address D K 43, Tribune.

SECOND MAID—COMPT.; WHITE; REF.; $8. 323 Fullerton-pkwy., 6th apt., west.

WOMAN—MIDDLE AGED, TO CARE FOR 1 yr. old baby and look after small flat. Phone Prospect 4871.

WOMAN — REFINED, ABOUT 35, GENERal housework; no washing; family of 2; suburb; good home. Address H L 300, Tribune.

WOMAN—AS PASTRY COOK; HOURS 8-5; must make good pies, cakes and rolls; priv. fam.; cook preferred. Call 725 Lincoln-pkwy.

WOMAN — FOR GENERAL HOUSEWORK; small family. Lake View 8540.

WOMAN—MIDDLE AGED, OR GIRL, GEN. housework; small family. Call Yards 1524.

Professions and Trades.

DRAPER AND EXAMINER—EXPERIENCED on medium dresses in factory work. We pay $18, but want a competent person only; also finisher wanted. 1004 No. American Bldg., 7th floor, corner Monroe. JOSEPH H. WHITE CO.

DRAPERY SEWERS—EXPERIENCED. Apply to W. P. NELSON & CO., 614 S. Michigan.

DRESS OPERATORS,

Experienced on power machines, to make tailored dresses in wholesale cloak factory; good pay; steady work.

COHN, BAER & BERMAN,
172 W. Adams-st.

FEEDER—CYLINDER 48 HR. W. KIRCHner Printing House, 208 Sicel.

FIRST CLASS FINISHER ON COATS. APPLY
F. N. MATTHEWS & CO.,
21 E. MADISON-ST.

GIRLS—FOR LIGHT ASS

BOARD AND LODGING—NORTH.

SHERIDAN, 4932, THE GIBSONIA—SUITE, priv. bath; suit. for 3 or 4; best table, $60 wk.; beam. frt. rm., lav., for 2. 316; even.

WILSON, 3706—FRONT RM. FOR 1 OR 2; priv. bath; refined home. Phone...6226.

WISCONSIN-ST., 226, ¼ BLK. LINCOLN Pk.—Bright front rooms, run. water; exc. table; board opt.; 15 min. loop. Lincoln 1343.

BOARD & LODGING—NORTHWEST.

SHAKESPEARE, 2926, 1ST—EXC. TABLE; mod. apt., private; "L." surf. Armit. 2642.

BOARD AND LODGING—WEST.

JACKSON, 3409, 3D—LG. FRONT ROOM, 2; home cooking; refs. Garf. 1892.

GOOD BOARD — HOT WATER HEAT; NO objection to children. Haymarket 2069.

BOARD & LODGING—MISCELLAN'US.

WOMAN — TO TAKE CARE SMALL APT. Others employed, in exch. for board; state particulars. Address H N 89, Tribune.

HOTELS.

The St. George
ON THE MIDWAY
BLACKSTONE AND 60TH.
MIDWAY 5756.
OFFERS
Hotel Conveniences
and
the privacy of a home.
IDEALLY LOCATED.
For those factory and business districts.
Near Jackson Park and University.
TRANSPORTATION UNEXCELLED.
I. C. express (15 minutes to Loop) and surface cars to door. Elevated near.
FIREPROOF APARTMENTS.
Living room, kitchenette, bath, and sleeping porch inclosed in glass.
Parlors at service of guests.
EUROPEAN PLAN—$45-$60 per month.
Heat, light, and everything necessary for housekeeping furnished.
AMERICAN PLAN — $25-$40 per week family of two. Includes maid service.
ST. GEORGE INN.
in connection.
Prices moderate

Hotel Warner
33D-ST. AND
COTTAGE GROVE-AV.
STRICTLY HIGH CLASS FAMILY HOTEL.
200 ROOMS WITH PRIVATE BATHS.
EXCELLENT CAFE AND LUNCHROOM.
RECEPTION ROOM ON SECOND FLOOR.
TELEPHONE AND ELEVATOR SERVICE.
EVERY MODERN APPOINTMENT.
CLOSE TO LAKE MICHIGAN.
AND SURFACE LINE CARS.
15 MINUTES TO THE LOOP.
CONVENIENT TO THE PARKS AND BOULEVARDS.
SINGLE rooms, $2.00 UP.
ROOMS WITH PRIVATE BATH, $1.50 UP.
2 ROOM SUITE WITH BATH, $2.00 UP.
3 ROOM SUITE WITH BATH, $2.50 UP.
MANAGEMENT OF
HARRY S. GEIB & SON.
PHONE DOUGLAS 6713

CHICAGO'S MOST distinctive residential hotel, in fashionable district, for people of discrimination who want refined service. Room, private bath, $15 a week; two persons, $22 week; 2 rooms, 2 persons, private bath, $25 week. Phone Drexel 6100. Address H. F. NORCOTT & CO., 1007 E. 43d-st. Oak. 1301-2.

THE BIRCHMONT
Cor. Fargo and Greenview-av.
PHONE
ROGERS PARK 800.

VERNON C. McGILL.
Under old management.
Jane A. Washburn.

CLARENDON BEACH HOTEL.
WILSON-AV. AT THE LAKE.
Chicago's Grandest North Shore Hotel; ideal for automobile show people. Every room outside with private bath; beautiful public parlors, music room and ballroom. Popular price cafe. Very fashionable place to reside $20 per week; $5 per day. Take Wilson-av. car to loop. N. W. L. motor bus, Broadway car. Phone Sunnyside 4-0100.

MOST EXCLUSIVE hotel on North Shore. Just completed; every room with bath; single or en suite, with private porches, large, beautiful lobby; 1 block from Wilson-av. sta. N. W. El. 18 min. to loop; 5 blocks from lake.
HOTEL GRANDVIEW.
MODERN FIREproof; 18 minutes to loop, near beaches; 1 block Wilson Jr. H. sch. Single, 2, 3, and 4 room suites, with bath. Unfurn. or furn. $1-$4. HOMELIKE HOTEL.
HOTEL PLYMOUTH. COLONIAL HOTEL.

4700 Broadway. Edgewater 9200.

HOTEL HAYES
AND ANNEX.
6325 Kenwood-av.

54th & University-av. 6325 Kenwood-av.
Popular Priced Fam. Ph. Blackstone 4400.
Hotel. Rates, $6.50 per wk. up. Phone Hyde Park 3100.
$14 per week. EUROPEAN PLAN.
AMERICAN PLAN. Under management of
Ph. 4th Floor Annex. HAYES BROS.

TO RENT

HOTEL APARTMENTS.

$01-5 DREXEL SQUARE-BLVD.
VERY CHOICE RESIDENTIAL SECTION.
AGENT ON PREMISES.
R. E. MORAN & CO.
8 S. DEARBORN-ST. RAND. 6840.

4 W. Egandale- and Woodlawn-av.
4 RMS., SUN PARLOR; VERY FINE.
Completely and elegantly furnished.
Convenient to C. express trains.
Most attractive terms.
WARMEST BUILDING IN CITY.

TO RENT—

LAKE SHORE DRIVE.

New apartments in Lake Shore district (east of drive); 2?20 3-room, wall to loop, 5 min. by motor; 6 large rooms, 2 baths, and solarium; rents $110 to $140. Agent on premises. Phone Lincoln 4800.

TO RENT—

4 ROOMS.

4615-33 N. ROBEY-ST.
EXCELLENT TRANSPORTATION.
½ BLOCK TO L AND SURFACE LINES.
SEE JANITOR OR M. B. MORAN & CO.
8 S. DEARBORN-ST. RANDOLPH 6840.

TO RENT—607-609 RUSH-ST., DESIRABLE; 3 room apartments; elevator and steam heat; easy access to the city; possession at once.
WINSTON & CO.
1414 First National Bank Bldg.
Central 204.

TO RENT—1ST FLOOR LIVING ROOM, 2 bedrooms, dining, kitchen, sun room with garden, janitor service, steam heat; rear Broadway and Clark-st. surface and "L." Mrs. L. KING, 1450 Granville-av. Phone Ravenswood 6219.

TO RENT—4447 E. RAVENSWOOD-AV., 5 and 8 room store, besied flats; cheap rent; 1 blk. Ravenswood L; ½ blk. Montrose street car.

G. H. GOTTSCHALK & CO.,
111 W. Washington-st. Franklin 2800.

TO RENT — NEWLYWEDS. ATTENTION—New modern apts., 5 rooms, $35; 4 rooms, $30; steam heat, porches, etc. 4900 Lawrence-av. Ravenswood 4200.

TO RENT—4 AND 5 ROOMS, BRAND NEW, 6019 Langley-av., 4 rms., sun parlor, $40. 6021 Dorchester-av., 5 rms., sun parlor, sun parlor all finished in white enamel; $52.50.
C. F. O'BRIEN & CO., 235 E. 61st-st. Oak. 1301-2.

TO RENT—4514-16 LAKE PARK., 6 AND 7 rooms; excellent location; 2 baths; good trans.; $55-$60.
H. F. NORCOTT & CO.,
1007 E. 43d-st. Oak. 1301-2.

TO RENT—5118 MICHIGAN, FINE 6 RM. Flat, 2 BATHS, $75. L. & H. 5700.
HOFFMAN & BECKER, 300 E. 61ST-ST. DREXEL 700.

TO RENT—4101 WOODLAWN [CORNER], 3d flat, 6 modern large outside rooms, $50; possession now. BYRON M. HOPKINS & SON, 7402 E. 63d-st. Hyde Park 3000.

TO RENT — 5413 EAST VIEW PARK, 1ST apt., 6 rms., 2 baths, sun parlor; full view of lake over private park; near 53d I. C. sta.; $60. 5402 53d-st. Hyde Park 3000.

TO RENT—7 RM. APT., S.M. HEAT, ELEC. tric light, modern. 5147 Prairie-av. Apply to Mr. Ziegler, 3d apt. Phone Kenwood 1000.

TO RENT—STEAM HEATED APTS., $14 to $28, 3 to 7 rm. apts., elec. light; good transportation; I. C. express service. See janitor, 1623 Kenwood-av.

TO RENT—N. E. COR. 43D AND EVANS-av., 6 room flats; large rear porches; $27.50-$30.

CHESHIRE & SHOTWELL, 4304 Cottage Gr.

TO RENT — 525 OAKWOOD-BLVD., NEAR Kenwood L. station, light 5 rm. apt., private yard, reasonable. See janitor. Phone Oakland 3140.

TO RENT—BRAND NEW, 5 ROOMS AND sun parlor; 7032 to 7044 Merrill-av., near I. C. station; agent on premises.

TO RENT—MODERN STEAM HTD. APTS., 5488 Hyde Park-blvd., 7 rms., elec., $45. H. T. BRINEMAN & SON, Hyde Park 4200.

TO RENT—4 R. MODERN APART., 7048 Princeton-av., rent $55. TYDEN, 30 N. La Salle-st.

TO RENT—4 ROOM FLAT, $25.00; STM., hot water, elec. light, h. w. floors. LENOX, 3537 Cottage Grove.

TO RENT—7238 HARVARD, 4 RMS., MOD., all sun; 10 minutes from first loop. JOHN H. GAY, 7057 Wentworth. Stew. 7393.

TO RENT—1120-26 E. 47TH-ST., 3 AND 4 rooms, $32.50 to $42.50. JOHN J. FISCHER, 10 S. La Salle-st.

TO RENT—3829 CALUMET-AV., TWO RM. flats; steam heat, hot water, gas range, free laundry, priv. storeroom, etc. $40. Ph. Oak. 3140.

TO RENT—350 E. 49TH-ST., 6 ROOMS, steam, mod., will sell furniture if desired. Ph. Oakland 3140.

TO RENT—RM. BSMT. APT., $14; STM. heat. 359 E. 55th-pl.

TO RENT—662 W. 61ST-PL., 3 TO 4 ROOM flats; steam; sunny; "L"; h. w.; $15-$20.

TO RENT—FLATS—NORTH.

TO RENT—

LAKE SHORE DRIVE.

New apartments in Lake Shore district (east of drive); 2?20 3-room, wall to loop, 5 min. by motor; 6 large rooms, 2 baths, and solarium; rents $110 to $140. Agent on premises. Phone Lincoln 4800.

TO RENT—

4 ROOMS.

4615-33 N. ROBEY-ST.
EXCELLENT TRANSPORTATION.
½ BLOCK TO L AND SURFACE LINES.
SEE JANITOR OR M. B. MORAN & CO.
8 S. DEARBORN-ST. RANDOLPH 6840.

TO RENT—607-609 RUSH-ST., DESIRABLE; 3 room apartments; elevator and steam heat; easy access to the city; possession at once.
WINSTON & CO.
1414 First National Bank Bldg.
Central 204.

TO RENT—1ST FLOOR LIVING ROOM, 2 bedrooms, dining, kitchen, sun room with garden, janitor service, steam heat; rear Broadway and Clark-st. surface and "L." Mrs. L. KING, 1450 Granville-av. Phone Ravenswood 6219.

TO RENT—4447 E. RAVENSWOOD-AV., 5 and 8 room store, besied flats; cheap rent; 1 blk. Ravenswood L; ½ blk. Montrose street car.

G. H. GOTTSCHALK & CO.,
111 W. Washington-st. Franklin 2800.

TO RENT — NEWLYWEDS. ATTENTION—New modern apts., 5 rooms, $35; 4 rooms, $30; steam heat, porches, etc. 4900 Lawrence-av. Ravenswood 4200.

TO RENT—4 AND 5 ROOMS, BRAND NEW, 6019 Langley-av., 4 rms., sun parlor, $40. 6021 Dorchester-av., 5 rms., sun parlor, sun parlor all finished in white enamel; $52.50.
C. F. O'BRIEN & CO., 235 E. 61st-st. Oak. 1301-2.

TO RENT—4514-16 LAKE PKK., 6 AND 7 rooms; excellent location; 2 baths; good trans.; $55-$60.
H. F. NORCOTT & CO.,
1007 E. 43d-st. Oak. 1301-2.

TO RENT—5118 MICHIGAN, FINE 6 RM. Flat, 2 BATHS, $75. L. & H. 5700.
HOFFMAN & BECKER, 300 E. 61ST-ST. DREXEL 700.

TO RENT—4101 WOODLAWN [CORNER], 3d flat, 6 modern large outside rooms, $50; possession now. BYRON M. HOPKINS & SON, 7402 E. 63d-st. Hyde Park 3000.

TO RENT — 5413 EAST VIEW PARK, 1ST apt., 6 rms., 2 baths, sun parlor; full view of lake over private park; near 53d I. C. sta.; $60. 5402 53d-st. Hyde Park 3000.

TO RENT—7 RM. APT., S.M. HEAT, ELEC. tric light, modern. 5147 Prairie-av. Apply to Mr. Ziegler, 3d apt. Phone Kenwood 1000.

TO RENT—STEAM HEATED APTS., $14 to $28, 3 to 7 rm. apts., elec. light; good transportation; I. C. express service. See janitor, 1623 Kenwood-av.

TO RENT—N. E. COR. 43D AND EVANS-av., 6 room flats; large rear porches; $27.50-$30.

CHESHIRE & SHOTWELL, 4304 Cottage Gr.

TO RENT — 525 OAKWOOD-BLVD., NEAR Kenwood L. station, light 5 rm. apt., private yard, reasonable. See janitor. Phone Oakland 3140.

TO RENT—BRAND NEW, 5 ROOMS AND sun parlor; 7032 to 7044 Merrill-av., near I. C. station; agent on premises.

TO RENT—MODERN STEAM HTD. APTS., 5488 Hyde Park-blvd., 7 rms., elec., $45. H. T. BRINEMAN & SON, Hyde Park 4200.

TO RENT—4 R. MODERN APART., 7048 Princeton-av., rent $55. TYDEN, 30 N. La Salle-st.

TO RENT—4 ROOM FLAT, $25.00; STM.

REAL ESTATE FOR EXCHANGE.

Apartments.

FOR EXCHANGE—
Large 6 flat brick building, 7 and 8 rooms, furnace and stove heat, hardwood interior finish and floors; all street improvements in and paid for; This property is clear. Located Hoyne-av., near Monroe-st. Want to exchange for a large apartment; will add some cash. Address F M 548, Tribune.

FOR EXCHANGE—DREXEL BLVD. APARTment bldg.; rental $14,000; mtg. $50,000, 5% yrs.; no payments. Want clear farm or gd. improved for $70,000 equity. Address H H 310, Tribune.

ON ACCOUNT OF LEAVING CITY WILL sacrifice my 10 flat; pr. $47,000; rent $6,000 per annual. Bestman 2828 Lincoln-av.

Business Property.

TO EXCHANGE—6 STOVE HEATED STORES and 1 sta.; rent $2,220; price $24,000; mtg. $15,000. Want clear city property worth $9,000 for equity. Address G X 1075, Tribune.
HEDBERG & BISTOR, 231 Conway Bldg.

FOR EXCHANGE—8 STORES AND 6 FLATS, near South Side L; rent $5,100; mortgage, $23,000; want house or other improved. Address H E 244, Tribune.

Farms and Acres.

WANTED—FOR MY CLEAR 110 ACRE farm, ¼ mile from depot, southern Michigan; grows apples, cherries, and grapes; 2 houses, 2 barns, icehouse, water works, completely cultivated; privately owned 17 years; $200 per acre; will trade for Chicago apartment property on South Side. Address G X 1075, Tribune.

TO EXCHANGE—NORTHERN INDIANA fine fruit farm, 170 a.; 1 mile from sta.; 90 a. fruit; good buildings, cider mill; storage house; mtg. $12,500, 5 years; no prepayments; will accept other property for equity. Address G Y 254, Tribune.

TO EXCHANGE—160 ACRES, PEMBINA CO., NORTH DAKOTA; HOUSE, BARN, AND GRANARY.
O. NELSON, 903 133 W. WASHINGTON-ST.

$30,000 EQUITY IN HIGH GRADE ILLInois farm for clear real estate in stock merchandise. O. W. Newton & Co., 447 N. Kedzie.

GOOD 160 A. IMP. FARM 2 MI. FROM Stevens Point, Wis. Pr. $7,000, mtg. $2,000; for 2, 3, or 4 apt., cf. house, or vac. Owners. Address H H 230, Tribune.

IMPROVED 410 ACRE SOUTHERN IOWA farm for apartment bldg. Address G 509, Tribune.

TO EXCHANGE—HIGH GRADE 350 A. stock farm; finest bldgs., soil, etc.; $60,000. WILLIAMS, MONIGER & CO., 35 S. Dearborn.

Houses.

TO EXCHANGE—12 ROOM BRICK RESIdence and brick garage and flat, Grandbivd. south of 45th-st. Excellent condition; consider clear vacant or other property. Home seeker. GEO. E. LUBIE & CO., 111 W. Monroe-st. Majestic 7361.

WANTED—MODERN 9 ROOM HOUSE, $17,500; Fullerton to Foster east of Halsted-Broadway as part payment for high grade 3 or 6 apartment, same district. Address G T 365, Tribune.

WILL EXCH. PROPERTY IN CHICAGO FOR stock farm in Fla., nr. city and water, on east coast. A. UBER, 6101 Drexel-av.

Vacant.

EXCH. 10 LOTS ADJOINING, EACH 80X 125 ft., CLEAR, located S. S. Manufacturing District, ripe for industries; cost to date $245 each; want mortgage paper, clear cottage, or small farm. H. L. GRAF, 29 S. La Salle-st.

Miscellaneous.

WANTED—MODERN 12 TO 15 APARTMENT bldg., will assume; also deliver clear corner vacant near Washington Pk., 185x127; also clear residence, 10 r., on 37½ ft. frontage; cash value $25,000. Address H A 545, Tribune.

ATTENTION—PARTIES RESIDING IN CHIcago owning clear out of town property, city or farm, wishing to exchange for desirable income property, communicate with me, OWNERS only. Address H K 236, Tribune.

FOR EXCHANGE—WOODS ELECTRIC AUTO —Late model; new battery; will add clear farm and 5 ton truck. Desirable real estate. Owner, 4240 Broadway, Chicago.

WANTED—PROPERTIES AND FARMS FOR exch. Can matchany trade. State your wants for what you don't. Write details fully. Arthur C. Lasder, 49 N. Dearborn-st.

TO EXCHANGE—FIRST FARM MORTGAGES for city income property. Apply J. C. COMLINS, Morrison Hotel.

EXCH.—N. EVANSTON COR., CLEAR, FOR N. Shore 7 r. house equity. Address G 546, Tribune.

TO EXCHANGE—SEVERAL PIECES OF IMproved and unimproved property for cash; full particulars; bargain. DAVID LEVI, 1209 Ashland Blk.

LET US TRADE YOUR REAL ESTATE YOU don't want for what you do want.
MOHR & SHERMAN, 140 W. Washington-st.

WANTED—CLEAR FARMS OR GOOD VAcant for income ppty.; give full particulars. Address E K 546, Tribune.

SOUTH SIDE INCOME AND SOME CASH for clear 6 flats within 100 mi., worth $15,000. Oak, 754.

WANT N. S. 6 APT. FOR SMALLER CLEAR and cash. Address G X 389, Tribune.

CHOICE KANSAS CITY BRICK BLDG. FOR what? Address F 144, Tribune.

REAL ESTATE LOANS.

5½% FOR PREFERRED SECURITY 5½% The names on our books include many borrowers and investors and their families who have been doing business with us since 1871. FORTY-SEVEN YEARS.
WM. C. HEINEMANN & CO.,
10 S. La Salle-st.

2D MORTGAGE LOANS [$50 TO $500] UNder new plan; no commission; no fees; you get full amount; of loan; pay legal rate monthly interest and principal. Entire loan can be cancelled any time or run 20 months. MR. BAKER, 105 W. Monroe-st., Room 501. Phone Randolph 3208.

WE HAVE LARGE FUNDS ALWAYS ON hand to make mortgage real estate loans. We also purchase first and second mortgage paper at liberal discount and let you keep dealings with principal. CHICAGO MORTGAGE CORPORATION, 731 W. 12th. Phone Canal 1908.

C. C. MITCHELL & CO.,
5% MONEY TO LOAN.
QUICK ACTION. ANY AMOUNT.
WE LOAN IN CHICAGO OR SUBURBS.
69 W. WASHINGTON-ST. RAND, 251.
ESTABLISHED 1874.

TO LOAN—$ $ $—MONEY
ON CHICAGO REAL ESTATE.

HIBERNIAN BANK, 208 S. LA SALLE-ST.

LOANS AT LOWEST RATES
on Chicago Real Estate.
UNION TRUST CO., 9 S. DEARBORN-ST.

SEE US FOR WHAT MONEY YOU WISH to borrow on Chicago real estate.
E. J. LEHMANN & CO.,
[Established 1869.]
40 N. Dearborn-st.

LOANS ON REAL ESTATE IMPROVED OR vacant. Building loans a specialty. Quick service.
H. O. STONE & CO.,
Phone Main 1805. 111 W. Washington-st.

WANTED—LOAN ON 73,000 ACRES TIMbered bottom lands. Will cut over 530,000,000 feet of hardwood and 30,000,000 feet pine and cypress. D. H. BRILL, Box 293, Conway, Arkansas.

MONEY TO LOAN
On Chicago and suburban real estate.
FIRST MORTGAGES FOR SALE.
MEAD & COE, 105 W. Washington-st.

PRIVATE FUND, $100 TO $10,00. TO loan on 1st and 2d mtgs., 5½%; quick action, honorable dealing. B. F. GOODMAN, Rm. 1210, Washington Frank. 3524.

2D MORTGAGE LOANS IN 1 DAY. PRIvate funds, low rates, easy payments. We buy mortgages. See us first. SIMMONS BROS., R. 607, 69 W. Washington-st.

G. H. SCHNEIDER & CO. 10 S. La Salle.
Telephone Franklin 8302.

REAL ESTATE LOANS, LOWEST RATES, BUILDING LOANS, PROMPT SERVICE.

SECOND MORTGAGE LOANS $100 TO $20,000, made quickly on vacant and improved. Repayable in small monthly payments, 6%. F. A. MacHUGH, 160 W. Jackson-blvd.

MONEY TO LOAN ON IMPROVED CHICAGO real estate. WM. D. KERFOOT & CO., 68 and 69 W. Washington-st.

LOAN, 5 TO 10 YR. TERMS; ANN. PMTS. Arthur B. Cody & Sons, Loan Arts, State Mut. Bld., 72 W. Adams & 84 S. La Salle-st.

EDGAR M. SNOW & CO., 69 W. WASHINGton-st., make large and small loans on imp. Chicago real estate at low current rates.

CENTRAL REAL ESTATE LOANS WITH-out commission. Northwestern Mutual Life Ins. Co. WM. SCOTT BOND, 25 N. Dearborn.

1ST MORTGAGE LOANS MADE PROMPTly on Chicago real estate.
HOWE, SNOW & BERTLES & CO., 6 N. Clark-st.

JOHN E. KNIGHT & CO.,
74 W. Washington-st.
Real Estate, Loans, Rents, Insurance.

LOANS ON CHICAGO IMPROVED PROPERty. 10 Unit Bldg. 105 W. Monroe-st. HILDRETH & CO., 56 W. Washington-st.

DRAPER & KRAMER, 25 N. DEARBORN-ST. Bldg. loans made on Chicago real estate in amounts of $5,000 to $250,000. Make for sale.

MONEY TO LOAN—
ON CHICAGO REAL ESTATE.
OGDEN BUILDING & CO., 122 S. Clark-st.

PRIVATE PARTY WILL MAKE SECOND mortgage loans of $1,000 and up. Apply store 31 W. Monroe-st. Central 8439.

MONEY TO LOAN ON IMPROVED REAL estate at 6%. WILLIAM H. EITEL, 140 N. Dearborn-st. 701 Davis-st., Evanston.

LOANS ON REAL PROPERTY AT BEST terms and rates.
WM. A. DOYLE & CO., 29 N. Dearborn-st.

$2 MTG LOANS MADE ON COOK COUNTY real estate in 24 hours. Eugene Massey, Mtg. Banker, 8 S. Dearborn. Central 8319.

PRIVATE FUNDS TO LOAN ON 2D MORTgages. Scott Steinmetz, 69 W. Washington-st.

MONEY TO LOAN ON NORTH SHORE property. WILSON & SMART, 1582 Sherman-av., Evanston, Ill.

LOANS FROM $200 UP; VACANT OR IMproved city or suburban; mtgs. bought and sold. ARTHUR C. LUEDERS, 40 N. Dearborn. 9600. $1,200, $2,500, $7,500, 6% MORTGAGES FOR SALE.
CARTHY & CO., 56 W. WASHINGTON-ST.

SECOND MORTGAGE LOANS ON IMPROVed city real estate; any amount; reasonable. Chas. H. Clark & Co., 29 S. La Salle-st.

1ST MORTGAGE LOANS MADE IN CITIES of 25,000 and above. LEVY BROS., Westminster Bldg., Chicago.

TO LOAN—SPECIAL FUNDS, $500, $1,000, $1,500, $2,000, 6%.
JOHN D. WEART & CO., 25 N. Dearborn-st.

NORTH SHORE LOANS PROMPTLY MADE.
HARRY A. SUTTON & CO., 69 W. Washington-st.

AUTOMOBILES—GASOLINE.

Automobile Show Visitors

ARE CORDIALLY INVITED TO INSPECT THE

S. & L. FORD Headquarters

FOR SALES AND SERVICE.

3812-16 SO. WABASH-AV.

Chicago's newest, largest, and best equipped Ford agency, occupying an entire new building, designed and built with the intention of being CHICAGO'S MODEL FORD STATION.

Backed by responsible parties and with a reputation for the highest quality of service and fair dealing with all customers. The firm personally stands back of every car sold and every piece of work done.

Only 5 minutes' ride from the Coliseum on any southbound State-st. or Indiana-av. trolley or any "L" to 39th-st.

During AUTO SHOW WEEK we are making some especially attractive offers on USED FORD CARS.

S. & L. Motor Co.

JACOB LINDHEIMER, President.
E. J. SHEEHAN, Vice Pres. and Gen. Mgr.
3812-16 WABASH-AV.

PHONE BOULEVARD 9100.

OPEN TILL 9 EACH EVENING AND ALL DAY SUNDAY.

HERE IS THE 1918 WAY TO BUY THE best used car in Chicago at the lowest possible price:
Several of our customers have placed their cars with us to be sold as quickly as possible.
We are to submit all offers received and the cars will be sold for the best offer received up to Saturday noon, the money received from the sales to be applied against the purchase price of new Buicks for the present owners of these used cars.
There are Buicks, Dodges, and Fords, also National 12 cyl. Studebaker, Overland, and several others, including a beautiful Pierce-Arrow closed car, roadsters, touring cars, coupes, town cars, and sedans.
We will protect each purchaser with our guarantee and service.
Phone inquiries or offers cannot be accepted, so come in early and make your selection from the choicest line of good high grade used cars in Chicago.
H. A. L. BUICK SALES CO.,
W. F. Hutchings, General Manager.
2/15 Michigan. Calumet 7329-7330.

SPECIAL SHOW WEEK SALE—

1917 Jordan 4 pass. coupe, wire wh. $1,650
1917 Haynes touring, new tires..... 875
1917 Jeffery 4, 32 cyl., pass., redn. 1,250
1917 Premier Foursome 4 pass., like new 1,150
1917 Auburn Chummy roadster, 6 cyl. 650
1917 Ford touring, $350 worth of extras, elec. starter, dem. wheels, etc., like new 385
1917 Jordan touring, 7 pass., refinished 1,450
1916 Chalmers light 6 touring 650
1916 Reo 5 pass. touring 600
1917 Hupmobile 7 pass. coupe, 4 pass. 1,000
1917 Liberty 6 cyl. 5 pass., fine..... 650
1915 Studebaker 4 cyl. 5 pass..... 250

CHICAGO MOTOR CAR CO., 2313 Michigan.
Jordan Distributors. Calumet 6070.

WINTON BARGAINS

1917 Dodge Sedan
1917 Studebaker coupe.
1917 Hudson limousine.
Trade in quarter.
Rebuilt model 22A Winton 7 pass. tour.
Rebuilt 21 A Winton 5 pass. tour.
Rebuilt model 22 Winton 7 pass. tour.

We also have 10 cars of standard makes, all in running order, at your own price, from $150 to $500.
2426 S. Michigan. Calumet 1626.

A BEAUTIFUL WHITE TOWN CAR. 1916 model, looks like new, in excellent mechanical condition. Car sold for $4,000 year ago. Must dispose of this car immediately. Will sell right. Must be seen to be appreciated. 2640 E. Hyde Park Blvd. See HADLEY OUTLAND. Calumet 5311.

1916 BABY GRAND CHEVROLET; LOOKS and runs like a new car; good tires and original paint. Will sell this car for $400. Worth much more.
MORTIMER,
1631 Michigan-av. Calumet 1061.

FORDS—DODGES—BUICKS.
100 other Used Cars to select from.
ERWIN GREER AUTOMOBILE COMPANY.
1515-17 Wabash-av. Calumet 4600.
Open Sunday.

WINTER CAR FOR $375 CASH; OVERLAND 83-B roadster, winter top, new battery. Five good tires. Genuine leather seat, snubbers, robes, etc. First-class condition. Fine appearing car. Thomas Carlton, Illinois Athletic Club.

WE HAVE A NUMBER OF FORD ROADsters, tourings and delivery cars with brand new bodies; will put in perfect mechanical condition; $150 and up. 3261 Fullerton-av. Phone Albany 142.

CHALMERS LIMOUSINE, 1918, MODEL 6-30, 5 passenger; overhauled and refinished; good tires and extras; an excellent rent car. Will sell cheap and give terms. Bird-Sykes Co., 2215 Michigan-av.

NEW FORD ROADSTER; NEVER BEEN run, used as floor demonstrator; equipped with a special winter top; slightly reduced in price. DANIELS, Randolph and Michigan-av.

PRACTICALLY NEW 1918 DODGE COUPE; 5 wire wheels and extra equipment; cost $1,452.25; will sacrifice for $1,300. Address G X 1075, Tribune.

FOUR 1918 HUPMOBILE LIMOUSINES, 7 pass. can't be told from new; good bank notes or best cash offer; must sell at once. 1800 Michigan. Calumet 5116.

HAVE CHOICE COLLECTION OF HIGH Grade Used Cars.
LOUIS GEYLER COMPANY,
25th and Michigan-av. Calumet 3626.

1917 FORD TOURING CAR, NEW BODY and top; also Ford sedan, used 2 months; cheap; both 1st class condition mechanically. Call 410 Lake View Bldg. Randolph 4170.

BARGAIN — STUDEBAKER CABRIOLET, 1915, 3 pass., for winter and summer; $350 or best cash offer; 1st class running order. 11104 La Salle-st.

1917 CHEVROLET; BRAND NEW; NEVER used; electric light, self-starter; 5 passenger touring; cost $975; will sell for $550. Phone Columbus 4170.

1918 E-45 BUICK WITH WINTER TOP and fully equipped; wonderful bargain. Act quick. Chicago Auto Sales Co., 1426 Michigan-av. Calumet 5726.

DODGE TRG. 1917; LOOKS AND RUNS like new; a wonderful car at a sacrifice; price $900. Paramount Auto Exchange, 1462 Michigan-av.

$265 TAKES MY 1915 MODEL 81, 4 CYL. 5 pass., Overland touring; in fine condition; good tires. Will sacrifice for cash. Phone Wentworth 4606.

TRAVELING MAN WANTS TO TRADE 1918 Mitchell touring for roadster. Give full particulars. Address G 541, Tribune.

NEW 1918 CLIPPER-APPERSON TOURING, WITH extra rim and tire, at a condition; $1175. Ph. West 4014, 2525 W. Chicago-av.

LARGE ASSORTMENT OF USED CARS. HARLAND NEWMAN-STRETTON CO., 2447 Michigan-av. Calumet 5839.

$50 CASH, BAL. EASY TERMS. TAKES Overland coupe; also Eight and starter. 2634 S. Michigan-av.

HIGH GRADE AUTOMOBILE BARGAINS. OWEN MAGNETIC MOTOR CAR CO., 2349 MICHIGAN-AV. CALUMET 4712.

1918 FORD CARS. BUY NOW. $25 DEPOSIT on each car reserves one for delivery. Cash or time. Address G G 441, Tribune.

MUST SACRIFICE MY 1917 FORD TOURing car; you can't tell it from new. Call Albany 1170.

FORD—FOR SALE—BARGAIN; DEMOUNTable rims, starter. Key 7187.

$158 CASH—FORD TOURING. HENRY MOSES, 1164 W. Lake. Haymarket 781.

AUTOMOBILES—GASOLINE.

CADILLAC

USED CAR DEPARTMENT

CARS OF PROVEN QUALITY REASONABLY PRICED.

We wish to extend to the public a cordial invitation to visit our USED CAR SALES ROOM during AUTOMOBILE SHOW WEEK. Our stock of cars is most complete and at their sale prices offer exceptionally sound values.

CADILLACS

1917 Limousine.
1917 7 passenger.
1916 7 passenger
1916 Salon Touring.
1916 Brougham.
1915 7 passenger.
1915 Salon Touring.
1914 Sedan.
1914 Landaulet.
1914 Touring and demountable top.
1913 5 passenger.
1913 Limousine.
1913 6 passenger.
1912 Imperial Limousine.
1912 Coupe.

MISCELLANEOUS MAKES.
1917 Studebaker Cabriolet.
1917 Reos "8" Touring.
1917 Buick Touring.
1916 Hudson Super Six Touring.
1916 Stearns Knight Touring.
1916 Willys Knight Limousine.
1916 Stearns Knight Limousine.
1916 Hudson Cabriolet.
1916 Chandler Limousine.
1916 Oakland "8" Touring.
1916 Franklin Touring.
1915 Stearns Knight Landaulet.
1915 Winton Touring.
1914 Pierce Arrow Limousine.
1914 2-38 Packard Touring.
1913 Oldsmobile Touring.
1913 White Town Car.
1913 Locomobile Touring.
1912 Marmon Touring.
1912 White Coupe.
1912 Locomobile Touring.

A COMPLETE DESCRIPTIVE BULLETIN MAILED ON REQUEST.

CADILLAC AUTOMOBILE COMPANY OF ILLINOIS.
2301 Michigan-av. Calumet 4841.

APPERSON

DIRECT FACTORY BRANCH.

4-40 1916 APPERSON 5 PASS. TOURING CAR; ABSOLUTELY NEW; $900.

1918 8 CYL. APPERSON CHUMMY ROADSTER; WIRE WHEELS; GOODYEAR CORD TIRES; CAR USED 2 MONTHS; $2,000.

1918 4 CYL. APPERSON 5 PASS. TOURING CAR; GOOD MECH. CONDITION; GOOD TIRES; $500.

1916 6 CYL. DAVIS 5 PASS. TOUR. CAR; ENTIRELY OVERHAULED; $650.

1916 8 CYL. APPERSON CHUMMY ROADSTER; LIKE NEW; $1,000.

1917 4 CYL. APPERSON 7 PASS. TOURING CAR; PRACTICALLY NEW; $1,750.

AND OTHERS FROM $300 UP. ALL CARS HAVE ELECTRIC LIGHTS AND STARTER.

APPERSON MOTOR CAR CO.,
8300 INDIANA-AV. DOUGLAS 203.

Used Dodge Brothers Closed Car

Time Payments.
Dashiell Motor Co.
Dodge Brothers Motor Cars
2412 Michigan Ave.

PAIGE SEDAN—
7 passenger, 1917, 6 cylinder, Continental motor, wire wheels, cord tires, extra tires, completely equipped. This car has been driven but 4,100 miles and is the very latest model. Here is an opportunity to purchase one of these beautiful models at a very attractive figure. See Mr. Runkee.
BIRD-SYKES CO., 2215 Michigan-av.

1917 HUDSON SUPERSIX SEDAN; GOOD-year tires 2 extras; Hartford front and rear bumpers; seat coverings, rubber floor coverings, and all the fittings of an expensive, perfect engine, run only a few months, city driving. The best looking and most practical all year around car on the streets. Total cost, $2,584.50. Will sacrifice, due to war, for $2,050. This ad. will not interest junk dealers. See SORENSEN, 2358 N. Clark-st., Harland Garage.

WOODS DUAL POWER SHOW CARS AND Demonstrators; 4 passenger, latest model; special showing. Trade in your old car. Write for discount or call at our salesrooms.
Woods Motor Vehicle Co.,
25th-st. at Cottage Grove-av. (3 blocks east of Michigan-av.).

FOR SALE—STEVENS-DURYEA MODEL C— Perfect mechanical condit.; 5 Rudge-Whitworth wire wheels; oversize Silvertown cord tires; 3 tops, including landaulet; fully equipped; must sell. Can be seen 1118 W. 35th. R. R. Duff.

LATE 1917 FORD 5-PASS. DELIVERY, EQUIPped with demountable rims and 4 good tires, mechanically perfect; will gladly demonstrate; responsible firm replacing with Ford; heavier tonnage. Mr. Merbis, Boulevard 9100.

VELIE, LATE MODEL, LIGHT 6 CYL.; 5 pass., in exceptionally good mechanical condition; 4 good tires; fully equipped. Must sell as we are in the market for a good serviceable light touring car. phone or call.
McALLISTER, 2328 Michigan-av. Cal. 4468.

WE HAVE THE BEST 1916 & 1917 TOWN cars, limousines, and taxicabs in the city; give us a call and look this line over. CHICAGO AUTO SALES CO., 1426 Michigan. Calumet 5726.

COLE 8 CYL. CHUMMY, FULLY EQUIPper, power tire pump, tools, etc. Will sell cheap or accept Liberty bonds, or any good security, stocks or bonds. Address G 510, Tribune.

STUDEBAKER SEDAN, 4 CYLINDER, FIVE pass.; upholstered in broadcloth; excellent mechanical condition; good rubber all around; must sell quick; first offer of $400 takes it.
Bird-Sykes Co., 2215, Michigan-av.

1917 FORD TOURING, EQUIPPED WITH mechanical self-starter and 600 miles.
OVERLAND MOTOR CO.,
Calumet 7224. 1444 Michigan-av.

1917 ROAMER, 4 PASSENGER; LOOKS and runs like new.
DANIELS MOTOR SALES CO.,
1725 Michigan. Calumet 3486

PAIGE 7 PASS. 6 CYL., 1917, WINTER class 5 pass. car; puncture proof tires, 7/8 seat covers, complete equipment; cost $2,950, price $1,300 cash. Ph. Monroe 2677. Downey.

1916 DODGE 5 PASS. TOURING CAR, FULly equipped; new in A condition; will sacrifice for $400 cash. Address H G 583, Tribune.

FOR SALE—CUNNINGHAM HEARSE, HAS been used only 10 days. Will sell body separate. 6040 Normal-blvd. W. E. Hardin.

FRANKLIN COMBINATION SEDAN OR BERlin limousine, late model, like new. $2,250.
SNOW GARAGE, 4426 Lincoln-av. Ravenswood 3068.

1917 CHEVROLET ROADSTER, USED 2 months; practically new; will sacrifice. Call 410 Tacoma Bldg.

SUPER-SIX HUDSON CABRIOLET; PERfect condition. Can be seen at Paramount Auto Garage or phone Normal 8435 between 5 and 7 any evening. A bargain. No dealers.

NEW TAXIS; TIME PAYMENTS. 2447 Michigan-av.

HUPMOBILES AND MERCERS

1916 cars, overhauled and repainted.
2317 Michigan-av. Calumet 4707.

DODGE BROS., REO, AND JORDAN AGENcy. Trade in your old car for a new one. 7813 S. Halsted-st. Vibernum 627.

E. M. F. 5 PASS. DEM. TOP. 6 GOOD tires; good mechanical and coach condition. Price $165 cash. Ph. Prospect 9460.

CLOSING OUT A LINE OF POPULAR priced light cars, all models; attractive prices; terms. Address G X 383, Tribune.

FOR SALE—1917 ALLEN SEDAN, EXCELlent condition throughout, attractive price. Stanley Motor Carriage Co., 2101 Indiana-av.

FORDS—IN GOOD CONDITION; 2 TOURING, 3 rbts., 1 delivery. Prices $100-$250. Phone Superior 822.

REO USED CARS—

1917 5 pass. 4 cyl. touring..... 700.00
1918 Michigan-av. Calumet 6030.

OVERLAND ROADSTER, MODEL 81B, GOOD condition, completely equip.; electric starter and lights. $750. Call 3340.

USED CAR BARGAINS AT APPERSON MOtor Car Co., 3300 Indiana-av. Phone Douglas 202.

SIX CYLINDER BUICK TOURING CAR, com. with winter top, extra tires, etc.; cash bargain. 5971 Elgin-av. Bar. 219.

REAL BARGAINS IN USED CARS
ILLINOIS OLDSMOBILE COMPANY
2035 MICHIGAN-AV. CALUMET 4929

FORD 1917 TOURING—USED 3 WEEKS AS good as new. $310. Must sell today. 3040 Lincoln-av. Lake View 1170.

LATE FORD TOUR., LIKE NEW; WINTER top, tires, starter. Key 7187.

FORD—1917 TOURING, EQUIPPED WITH self-starter, demountable rims, 4 tires, in fine condition; $350. 1164 W. Lake. Haymarket 781.

AUTOMOBILES—GASOLINE.

MARMON USED CAR SALE

Is now on. Good used cars are going up in price on account of the advance in new cars. Do not wait too long. We are offering for this week, 50 rebuilt and repainted high grade automobiles below market prices. You will have to see these cars to appreciate their value. We have a closed car to send for you. This will place you under no obligation.
SPECIAL ATTENTION TO OUT OF TOWN VISITORS DURING THIS WEEK.
Below we give a partial list of our cars.

CLOSED CARS.
1916 Jeffery, demountable top.
1916 Packard Twin Kimball Sedan body.
1911 Packard 30 limousine.
1912 Packard 30 limousine.
1911 Pierce Arrow 7 pass. limo.
1913 Peerless 7 pass. limo.
1916 Paige 7 pass. Sedan.

OPEN CARS.
1917 Marmon 34-7 pass. touring.
1916 Marmon 41-7 pass. touring.
1917 Packard twin touring.
1916 Buick roadster.
1917 Jeffery touring.
1915 Lozier touring.
1915 National 4 passenger.
1916 Mercer touring.
1917 Overland 6 roadster.
1917 Chevrolet 4 touring.
1917 Stearns 8 touring.

Terms if desired.

Our winter bulletin, giving description and prices of 50 cars from $200 up mailed on request.

MARMON CHICAGO COMPANY,
2430 Michigan-av. Cal. 543.

ELGIN USED CAR DEPT.

1917 Elgin Chummy Roadster.
1917 Elgin Chummy Roadster.
1917 Elgin Touring.
1917 Elgin Touring.
1917 Elgin Touring.
1915 Maxwell Touring.
1916 Maxwell Touring.
1915 Studebaker.
1916 Dodge Convertible Sedan.
1916 Regal Touring.

ELGIN MOTOR CAR CORPORATION

2427 S. MICHIGAN-AV.
CALUMET 6420.

BARGAINS IN USED CARS—
1917 6 cyl. 5 pass. Buick Sedan....$1,600
1917 6 cyl. 5 pass. Buick car with winter top..... 1,000
1917 4 cyl. 5 pass. Buick 800
1917 6 cyl. 5 pass. Buick 600
1917 6 cyl. 7 pass. Buick 1,000
1916 4 cyl. 5 pass. Buick 600
1915 4 cyl. 5 pass. Buick 400
1917 6 cyl. Buick Roadster 700
1916 6 cyl. Buick Roadster 600
1917 6-36 5 pass. Haynes 900
1917 6 cyl. 7 pass. Willys Overland... 900
1917 6 cyl. Davis Chummy Roadster.. 800
1916 6 pass. Jeffery Sedanet 600
1916 4 cyl. 5 p. Baby Grand Chevrolet 400
1916 6 cyl. 5 pass. Mitchell 600
1915 6 cyl. 5 pass. 400
1916 6 cyl. Paige Roadster 600
1915 6 cyl. 7 pass. Stayer 400
1915 6 cyl. 7 pass. 400
1914 4 cyl. 7 pass. Cadillac 450
1914 4 cyl. 5 pass. Mercer 600
1918 5 pass. Ford..... 450
1916 Ford Roadster 175
1916 Ford Roadster 225
1916 Buick 1 ton truck 1,700
1917 Overland Truck 400
1918 New Ford Truck 450

Charles Lange & Bros. Co.

BUICK DISTRIBUTORS,
2736-46 Armitage-av. Humb. 748-747.

ROAMER

1917 Roamer, 4 pass.
1916 Davis Chummy Roadster.
6 Cyl. Overland Touring.
1916 Maxwell 5 pass. touring.
1916 Buick light 6 cyl. 7 pass., tour.
1914 Winton 6-48 tour., winter top.
1915 Packard, 6-48 tour., winter cushions.
1913 Pierce 7 pass. limo.
1916 Buick, 7 pass. touring.
1918 Liberty Town Car, absolutely new.
ROAMER MOTOR CAR CO.,
2240 Michigan-av. Calumet 6920.

BARGAINS IN USED CARS—
1916 Model 83 B Overland, like new....$375
1915 Studebaker light 4 cyl., like new.. 325
1916 Saxon 6, like new 450
1915 Buick 6-36, 5 pass. 550
1916 Scripps-Booth, refinished 375
1917 D45 light 6 Buick 850
1918 Ford coupe, electric starter 550

ALSO 25 OTHERS.

These cars can be bought on very liberal terms.
SOUTH SIDE BUICK SALES COMPANY,
6047 S. Halsted-st. Englewood 170.

PACKARD TWIN SIX 7 PASSENGER TOURing car; newly painted, renewed, and guaranteed; a machine of unsurpassed quality; powerful, flexible, and of perfect satisfaction to the most exacting; a value that cannot be duplicated at our price of $2,000 [No. 401]. Ask for complete descriptive bulletin.
PACKARD MOTOR CAR CO. OF CHICAGO.
Michigan-av. at 24th-st. Calumet 7400.

WE HAVE THE L ST LINE OF SMALL used cars in the city; '16 Maxwell; '16 Dodge; '16 Detroiter; '17 Ford; '16 Crow-Elkhart; '17 Scripps-Booth; '15 Scripps-Booth; '16 Dort. From $100 to $425. Auto Salvage Co., 4430 Wabash-av.

1916 5 PASS. OVERLAND IN ELEGANT condition, including good tires. This is some bargain if you want a small, popular car cheap.
MORTIMER,
1631 Michigan-av. Calumet 1061.

1918 SEDAN,
seven pass. Mitchell motor, perfect tires, paint like new; a real bargain; cash only.
THOMAS & WARNER, 4801 Forrestville-av.
Tel. Drexel 4092.

MODEL D-45 BUICK TOURING—
Equipped with new oversize tires, including one extra. Has special paint job, upholstered, and several other extras. Must sell at once, $675. 2437 Michigan-av. Calumet 1865.

1918 SAXON SEDAN—
Driven 1,000 mi.; equipped with 5 Cord tires and wire wheels, heater, blue velour upholstery, etc.; special job throughout; cost $1,825 new; price now $1,000. 1519 to 21 Calumet. Calumet 4606. Open eves.

$875 BUYS MY LATE MODEL 6 CYL. 7 passenger Mitchell; demountable winter top, good tires, completely overhauled, repainted. This is an excellent car for both winter and summer.
McALLISTER, 2328 Michigan-av. Cal. 4468.

HUDSON CABRIOLET, 1917 MODEL, BEAUtifully finished, 3 pass., closed car, both summer and winter top; will sell as new one at a bargain. Paramount Auto Exchange, 1462 Michigan-av.

1918 DODGE.

Winter top 5 pass. car, used 4 wks.; perfect condition; looks brand new. Cost, $885.
BRAND NEW OVERLAND TOURING CARS, model 90; while they last at cut prices. Used Dent. TENNANT OAKLAND CO., 2447 MICHIGAN-AV.

BUICK CABRIOLET, LIGHT 6, 1916. GUARanteed in excellent condition; new tires. Call Woodlawn Garage or telephone Oakland 1119.

1917 OAKLAND, 5 PASS. SEAT COVERS, bumper, spotlight, new extra tire. TRIANGLE MOTORS, INC., 2211 Michigan-av., Calumet 5116.

STEARNS KNIGHT 6 CYL. 7 PASS. TOURing car; fine condition throughout; wire wheels; bargain for cash. Owner, 5428 South Park-av. Oakland 1622 Calumet 868

1917 OVERLAND ROADSTER, MODEL 85, overhauled, newly refinished, seat covers, extra tire, guaranteed same as new; big bargain; cash or terms. 6730 W. North-av.

FOR SALE—PACKARD TWIN FOUR 1 ton unit. TRACY GARAGE. Ph. Beverly 1281.

HAYNES LATE MODEL 4 CYL. 5 PASS. tour., like new. Will sell at a price. L. Marble Co., 21st & Michigan-av.

CHALMERS MASTER 6, JUST OVERHLD. with winter and summer tops. $900. Arthur Jones Electric Co., 2837 S. State.

PARTIES BUYING FORDS WITHIN TWO years will find to their advantage to see JOHNSON, 2441 Michigan-av.

REO 1913 5 PASS. 4 CYL.; GOOD CONDI. tion; cheap for quick sale; refused. 3723 Southport-av. Lake View 3671.

1917 MAXWELL 5 PASS. LIKE BRAND new; cheap if sold quick. Need cash. Prospect 1459. 1659 W. 47th-st.

1917 STUDEBAKER 7 PASS. TOURING, nearly new. Price $450.
E. HITCHENS, 6000 MICHIGAN-AV.

BARGAINS IN USED FORD ROADSTERS and Tourings, like new, overhauled, repainted. LAWDER BROS., 69th, near State.

FOR SALE—WINTON SEDAN; ALSO LIMOUsine; in A-1 condition. 6538 S. Sheridan-rd. Phone Rogers Park 377 or 766.

NEW 1918 DODGE 5 PASS.; TIME PAYments. Price tempting. Hold till spring. TENNANT 2447 Michigan-av.

BARGAIN IN FINE USED CARS: WILLYS-Knights, Overlands, and Chevrolets; all late models and guarantee goes with them.
4037 Broadway.

1917 1917 FORD TOUR., DEM. RIMS, CONdition new $50 extras. Belmont 1433.

PACKARD 3-35, MODEL 1916, FOR SALE Tel. Lawndale 8928.

1916 FORD ROADSTER, $150; FORD TOURing, $115. 8415 Madison-st.

MUST SELL FORD TOURING WITH WIN ter top. O'NEIL, 1438 E. 63d-st.

$195 TAKES FORD GEM; DEL. ELEGANT Lincoln-av. Sedan. Lake View 1170.

AUTOMOBILES—GASOLINE.

AUTO FINANCE CO.
WILL SELL YOU ANY MAKE OF CAR, NEW OR USED, OR PURCHASE SAME FROM ANY DEALER OR INDIVIDUAL ON EASY PAYMENT PLAN.
ALSO ADVANCE MONEY ON YOUR CAR. TAKE UP DEALERS' NOTES AND GIVE EXTENDED TIME FOR PAYMENT. 224 S. MICHIGAN-AV., SUITE 844 RAILWAY EXCHANGE BLDG. HARRISON 775.

AUTOMOBILES WANTED.

WANTED—WITHIN THE NEXT TEN DAYS, ANY GOOD SERVICEABLE AUTOMOBILE. WILL BUY SAME FOR CASH. PREFER PACKARDS, MERCERS, STUTZ, CADILLACS, BUICKS, OR FORDS. DON'T HESITATE TO GET OUR PRICES FIRST.
CHICAGO AUTO SALES CO.,
CALUMET 5726. 1426 MICHIGAN.

WARSHAWSKY & CO.,
1925 S. State-st. NO OTHER BRANCHES.
Largest Car Wreckers in Chicago.
Cash paid for old junk or wrecked cars.
Phone Calumet 7315.
All calls answered immediately.
All parts for all cars.